

FIFTH
EDITION

THE REAL BOOK

FOREWORD

The Real Book is the answer to the fake book. It is an alternative to the plethora of poorly designed, illegible, inaccurate, badly edited volumes which abound on the market today. The Real Book is extremely accurate, neat, and is designed, above all, for practical use, and every effort has been made to make it enjoyable to use. Here are some of the salient features:

1. FORMAT

- a. The book is professionally copied and meticulously checked for accuracy - in melody, harmony and rhythms.
- b. Standards and other short forms are on wide spaced, 9 stave paper. All others are on double staff system with chords underneath for easy reading.
- c. Form within each tune, in terms of both phrases and larger sections are clearly delineated and placed in obvious visual arrangement.
- d. All two page tunes open to face one another.
- e. All standard type tunes remain true to their original harmonies with little or no reharmonization except for modern notation and in the case of some turnarounds. Many of the modern jazz tunes were taken directly from the composers' own lead sheets or individually transcribed from their recordings.

2. SELECTION OF TUNES AND EDITING

- a. Major jazz composers of the last 30 years are concentrated on, with special attention to the last decade.
- b. Many standards and Broadway show tunes which have become part of the jazz repertoire vis-a-vis Bill Evans and others are included.
- c. While some commonly played tunes are absent from the book, many of the classics are here, including bop standards and a good helping of Duke Ellington masterpieces.
- d. Special attention has been paid to the giants of the last 15 years or so - Miles, Coltrane, Wayne Shorter, Mingus, and to the new wave of current writers - Carla Bley, Chick Corea, Mike Gibbs, Keith Jarrett, Steve Kuhn, Steve Swallow.
- e. Complete transcriptions of many current album cuts, some as yet unreleased, complete with horn arrangements and written rhythm figures, are included.

3. SOURCE REFERENCE

- a. The composer(s) of every tune is listed.
- b. Wherever possible, one or more examples of jazz recordings of the tunes are listed. (The tunes are not necessarily taken from those particular sources, however).

The Real Book was painstakingly created because the editors care about music and want it to be well played and fun to play by you, the musician. "Enjoy!"

THE REAL BOOK

A

A CALL FOR ALL DEMONS	1
A CHILD IS BORN	2
A FAMILY JOY	4
A FINE ROMANCE	3
A FOGGY DAY	6
A NIGHT IN TUNISIA	7
AFRICAN FLOWER	8
AFRO BLUE	9
AFTERNOON IN PARIS	10
AIREGIN	11
ALICE IN WONDERLAND	12
ALL BLUES	13
ALL IN LOVE IS FAIR	14
ALL MY TOMORROWS	15
ALL OF ME	16
ALL OF YOU	17
ALL THE THINGS YOU ARE ...	18
ALONE TOGETHER	19
ANA MARIA	20
AND NOW, THE QUEEN	22
AND ON THE THIRD DAY	23
ANGEL EYES	24
ANTHROPOLOGY	25
APRIL IN PARIS	26
APRIL JOY	27
ARISE, HER EYES	28
ARMAGEDDON	30
AROUND AGAIN	22
AS TIME GOES BY	31
AU PRIVAVE	32
AUTUMN IN NEW YORK	33
AUTUMN LEAVES	36
AY, ARRIBA!	34

B

BALLET	37
BATTERIE	38
BEAUTIFUL LOVE	39
BEAUTY AND THE BLAST	40
BENEATH IT ALL	41

B Cont.

BESSIE'S BLUES	42
BEWITCHED	43
BIG NICK	44
BITTER SUITE IN THE OZONE	45
BLACK DIAMOND	46
BLACK NARCISSUS	47
BLACK NILE	48
BLACK ORPHEUS	49
BLESSED RELIEF	50
BLUE BOSSA	51
BLUE COMEDY	52
BLUE IN GREEN	53
BLUE MONK	54
BLUE ROOM	55
BLUESETTE	56
BLUES FOR ALICE	57
BLUE TRAIN	58
BODY AND SOUL	59
BOPLICITY	60
BOSTON MARATHON	61
BRAINVILLE	62
BRIGHT SIZE LIFE	64
BROADWAY BLUES	65
BROWNOUT	66
BUT BEAUTIFUL	67
BUTTERFLY	68

C

CANYON SONG	72
CAPTAIN MARVEL	70
CEORA	73
CENTRAL PARK WEST	156
CHEGA DE SAUDADE	74
CHELSEA BELLS	76
CHELSEA BRIDGE	77
CHEROKEE	78
CHICKEN FEATHERS	79
CHILDREN'S SONG	80
CHIPPIE	85
COLORS OF CHLOE	82
COME SUNDAY	88

COMO EN VIETNAM	86
CON ALMA	89
CONCEPTION	90
CONFERENCE OF THE BIRDS	91
CONFIRMATION	92
CORAL	93
CORCOVADO	94
COTTONTAIL	95
COULD IT BE YOU	96
COUNTDOWN	97
COUNTRY ROADS	98
CRESCENT	99
CRYSTAL SILENCE	100

D

DAAHOUD	101
DANCING ON THE CEILING	102
DARN THAT DREAM	103
DAYS AND NIGHTS WAITING	104
DAYS OF WINE AND ROSES, THE	105
DAY WAVES	106
DEARLY BELOVED	107
DEAR OLD STOCKHOLM	108
DELORES	109
DELUGE	116
DE POIS DE AMOR O'VAZIO	110
DESAFINADO	112
DESERT AIR	114
DEXTERITY	117
DJANGO	120
DOIN' THE PIG	118
DOLPHIN, THE	121
DOLPHIN DANCE	122
DOMINO BISCUIT	123
DONNA LEE	124
DON'T BLAME ME	125
DON'T GET AROUND MUCH ANYMORE	126
DUKE, THE	127
12-4 2-4/DUPLICITIES	128

E

EASY LIVING	129
EASY TO LOVE	130
ECCLESIASTICS	131
EIDERDOWN	132
EIGHTY ONE	134

EL GAUCHO	135
ELIZETE	136
EMPATHY	137
EPISTROPHY	138
EQUINOX	139
EQUIPOISE	140
E.S.P.	141
EXERCISE #3	142
EXERCISE #6	143

F

FABLES OF FAUBUS	144
FALL	146
FALLING GRACE	147
FALLING IN LOVE WITH LOVE	148
FEE-FI-FO-FUM	149
FEELINGS AND THINGS	150
FIELDS WE KNOW, THE	151
FIVE HUNDRED MILES HIGH	152
502 BLUES	153
FLAGS	156
FOLLOW YOUR HEART	154
FOOTPRINTS	157
FOREST FLOWER	158
FOR HEAVENS SAKE	159
FORTUNE SMILES	160
FOUR	161
FOUR ON SIX	162
FOUR WINDS	163
FREDDIE THE FREELOADER	164
FREEDOM JAZZ DANCE	165

G

GARY'S WALTZ	166
GEMINI	167
GENERAL MOJO'S WELL LAID PLAN	168
GENTLE RAIN	169
GIANT STEPS	170
GIRL FROM IPANEMA, THE	171
GLORIA'S STEP	172
GOD BLESS THE CHILD	173
GOLDEN LADY	174
GOODBYE PORKPIE HAT	175
GOOD EVENING MR. AND MRS. AMERICA	176

G Cont.

GRAND CENTRAL	178
GREEN DOLPHIN STREET	179
GREEN MOUNTAINS	180
GROOVIN' HIGH	181
GROW YOUR OWN	182

H

HALF NELSON	184
HASSAN'S DREAM	185
HAVE YOU MET MISS JONES ...	186
HEAVEN	187
HELLO, YOUNG LOVERS	188
HENNINGER FLATS	190
HERE'S THAT RAINY DAY	191
HERZOG	192
HEY THERE	194
HOLD OUT YOUR HAND	195
HOTEL HELLO	198
HOTEL OVERTURE	196
HOTEL VAMP	197
HOUSE OF JADE	201
HOW HIGH THE MOON	202
HOW INSENSITIVE	203
HOW MY HEART SINGS	204
HULLO, BOLINAS	205

I

I CAN'T GET STARTED	208
ICARUS	206
I COULD WRITE A BOOK	209
ICTUS	38
IDA LUPINO	210
IF YOU NEVER COME TO ME ...	212
I GOT IT BAD	213
I LET A SONG GO OUT OF MY HEART .	214
I LOVE YOU	215
I'LL REMEMBER APRIL	218
I'M ALL SMILES	216
I MEAN YOU	219
IMPRESSIONS	220
I'M YOUR PAL	221
IN A MELLOW TONE	222
IN A SENTIMENTAL MOOD	223
INCHWORM	224
INDIAN LADY	225

I Cont.

INNER URGE	229
INSIDE IN	226
INTERPLAY	230
INTREPID FOX	231
IN YOUR OWN SWEET WAY	232
IN YOUR QUIET PLACE	233
INVITATION	234
I REMEMBER CLIFFORD	235
IRIS	236
I SHOULD CARE	237
ISN'T IT ROMANTIC	238
ISOTOPE	239
ISRAEL	240
IT DON'T MEAN A THING	241
IT'S A RAGGY WALTZ	242

J

JELLY ROLL	243
JINRIKISHA	244
JORDU	245
JOURNEY TO RECIFE	246
JOY SPRING	247
JU-JU	248
JUMP MONK	250
JUNE 15th, 1967	252
JUST FRIENDS	249

L

LADY BIRD	256
LA FIESTA	254
LAMENT	257
LAS VEGAS TANGO	258
LAZY BIRD	259
LEROY THE MAGICIAN	260
LIE AWAKE	261
LIKE SOMEONE IN LOVE.....	262
LIMEHOUSE BLUES	263
LITHA	264
LITTLE B'S POEM	266
LITTLE NILES	267
LITTLE WALTZ	270
LITURGY	268
LONG AS YOU KNOW YOU'RE LIVING YOURS	271
LONG AGO AND FAR AWAY	272

L Cont.

LONNIE'S LAMENT 273
 LOOK TO THE SKY 274
 LOOKING BACK 275
 LUCKY SOUTHERN 276
 LULLABY OF BIRDLAND 277
 LUSH LIFE 278

M

MAGICIAN IN YOU, THE 280
 MAIDEN VOYAGE 281
 MAJOONG 286
 MALLET MAN 282
 MAN IN THE GREEN SHIRT 284
 MAY DANCE 287
 MEDITATION 288
 MEMORIES OF TOMORROW 289
 MEMPHIS UNDERGROUND 305
 MEVLEVIA 290
 MICHELLE 292
 MIDNIGHT MOOD 293
 MILANO 294
 MINORITY 295
 MISTY 296
 MIYAKO 297
 MOLTEN GLASS 298
 MOMENT'S NOTICE 299
 MONTAGE 300
 MOOD INDIGO 301
 MOONCHILD 93
 MOON GERMS 302
 MORE I SEE YOU, THE 303
 MOTHER OF THE DEAD MAN 304
 MR. P.C. 305
 MY FAVORITE THINGS 306
 MY FOOLISH HEART 307
 MY FUNNY VALENTINE 308
 MY LITTLE BOAT 309
 MY ONE AND ONLY LOVE 310
 MY ROMANCE 311
 MY SHIP 314
 MYSTERIOUS TRAVELER 312

N

NAIMA 315

N Cont.

NARDIS 316
 NEFERTITI 317
 NEVER WILL I MARRY 318
 NICA'S DREAM 319
 NIGHT AND DAY 320
 NIGHT DREAMER 321
 NIGHT HAS A THOUSAND EYES ... 322
 NIMBUS 323
 NONSEQUENCE 324
 NOSTALGIA IN TIMES SQUARE ... 326

O

OLEO 327
 OLHOS DE GATO 328
 ONCE I LOVED 329
 ONE FINGER SNAP 330
 ONE NOTE SAMBA 331
 OPEN YOUR EYES, YOU CAN FLY . 332
 ORBITS 334
 ORNITHOLOGY 335
 OUT OF NOWHERE 336

P

PASSION DANCE 337
 PEACE 340
 PEACHES EN REGALIA 338
 PEARLIE'S SWINE 341
 PEE WEE 342
 PEGGY'S BLUE SKYLIGHT 343
 PENSATIVA 344
 PENT-UP HOUSE 346
 PERI'S SCOPE 347
 PFRANCING (NO BLUES) 348
 PINOCCHIO 349
 PITHYCANthropUS ERECTUS 350
 PLAYED TWICE 351
 PORTSMOUTH FIGURATIONS 352
 PRELUDE TO A KISS 353
 PRINCE OF DARKNESS 354
 PUSSY CAT DUES 355

Q

QUIET NOW 356

R

RAVEN, THE	357
REAL GUITARIST, THE	358
RECORDAME	359
RED CLAY	362
REINCARNATION OF A LOVEBIRD	360
RESOLUTION	363
'ROUND MIDNIGHT	364

S

SAGA OF HARRISON	
CRABFEATHERS	365
SAME SHAME	366
SATIN DOLL	367
SCOTCH 'N' SODA	368
SCRAPPLE FROM THE APPLE ...	369
SEA JOURNEY	370
SELF PORTRAIT IN 3 COLORS .	372
SEMBLENCE	373
SEÑOR MOUSE	374
SERENADE TO A CUCKOO	377
SEVEN COME ELEVEN	378
SEVEN STEPS TO HEAVEN	379
SHADES OF LIGHT	380
SHADOW OF YOUR SMILE	381
SIDEWINDER	382
SING ME SOFTLY OF THE BLUES	383
SKATING IN CENTRAL PARK ...	384
SLOWLY GONE, BYGONE	385
SOLAR	386
SOLITUDE	387
SOMEDAY MY PRINCE WILL COME	388
SOME OTHER TIME	389
SOME SKUNK FUNK	390
SOMETIME AGO	392
SONG	393
SONG FOR MY FATHER	394
SONG IS YOU, THE	395
SON OF MR. GREEN GENES	396
SOPHISTICATED LADY	397
SORCERER, THE	398
SO WHAT	399
SPACE CIRCUS PART 1	400
" " " 2	402
SPEAK NO EVIL	404
SPIRAL DANCE	405
SPRING IS HERE	406
STAR-CROSSED LOVERS	407
STELLA BY STARLIGHT	408

S Cont.

STEPS	409
STOLEN MOMENTS	410
STOMPIN' AT THE SAVOY	411
STRAIGHT, NO CHASER	412
STUFF	413
SUGAR	414
SUMMER SAMBA	415
SWEDISH PASTRY	416
SWEEPING UP	200
SWEET GEORGIA BRIGHT	417
SWEET HENRY	418
SWEET RAIN	419

T

TAKE FIVE	420
TAKE THE "A" TRAIN	421
TAME THY PEN	422
TELL ME A BEDTIME STORY	424
THERE IS NO GREATER LOVE	423
THERE WILL NEVER BE ANOTHER	
YOU .	426
THEY CAN'T TAKE THAT AWAY	
FROM ME ...	427
THINK ON ME	428
THREE FLOWERS	429
TIME REMEMBERED	432
TONES FOR JOAN'S BONES	430
TOUGH TALK	433
TRAIN SAMBA	434
TRANCE	435
TRISTE	436
TUNE-UP	437
TURN OUT THE STARS	438

U

UNQUITY ROAD	439
UP JUMPED SPRING	440
UPPER MANHATTAN MEDICAL GROUP	441

V

VASHKAR	442
VERY EARLY	443
VIRGO	444

W

WAIT TILL YOU SEE HER..... 445
 WALKIN'..... 446
 WALTER L. 447
 WALTZ..... 448
 WALTZ FOR A LOVELY WIFE..... 449
 WALTZ FOR DERBY..... 450
 WALTZIN'..... 451
 WAVE..... 452
 WE'LL BE TOGETHER AGAIN..... 453
 WELL YOU NEEDN'T..... 454
 WEST COAST BLUES..... 455
 WHAT AM I HERE FOR..... 456
 WHAT ARE YOU DOING THE REST..
 OF YOUR LIFE..... 457
 WHAT IS THIS THING CALLED....
 LOVE..... 460
 WHAT WAS..... 458
 WHEN I FALL IN LOVE..... 461
 WHEN SUNNY GETS BLUE..... 462
 WHERE ARE YOU..... 463
 WILD FLOWER..... 464

WINDOWS..... 466
 WINGS OF KARMA..... 468
 WITCH HUNT..... 469
 WOODY'N YOU..... 470

Y

YES OR NO..... 471
 YESTERDAY..... 472
 YESTERDAYS..... 473
 YOU ARE THE SUNSHINE OF MY LIFE.. 474
 YOU ARE TOO BEAUTIFUL..... 475
 YOU DON'T KNOW WHAT LOVE IS..... 476
 YOU TOOK ADVANTAGE OF ME..... 477
 Untitled Tune..... 478
 " "..... 480
 " "..... 481

ADDITIONS

ALFIE..... 1
 BLACK MONDAY..... 2
 CONTEMPLATION..... 3
 THE DISGUISE, THE SPHINX..... 4
 KELO..... 5
 I'M AFRAID..... 6
 MR. JIN..... 7
 CLINOQUI VALLEY..... 8
 PERFECT LOVE, JAMALA..... 9
 PLAIN JANE..... 10
 REFLECTIONS..... 11
 ROAD SONG..... 12
 VALSE HOT..... 13

[Blank lined page]

CORRECTIONS FOR REAL BOOK #1
FIFTH EDITION **Nov. 16, 1988**

<u>PAGE</u>	<u>TITLE</u>	<u>CORRECTION</u>
3	Fine Romance	bars 2 & 3, C# ^o D- ⁶ bar 10, E ^o 7(add D); bar 14, F7 last line bars 1 & 2, E-7 E ^b 7 D- ⁶ G7
7	Tunisia	3rd bar of bridge, G- D7 3rd & 4th bar of interlude, 
12	Alice in W.	2nd bar of 1st ending, D-7 G7
16	All Of Me	10th bar of B, F# ^o 7
17	All Of You	line 6 bars 3 & 4 
24	Angel Eyes	bar 3, C-7 A-7 ; bar 7, D7 ^b 9 Ab7 G7 // // // //
25	Anthropology	2nd ending, 2nd bar 
31	As Time...By	2nd bar 1st ending, G-7 C7
33	Autumn in NY	bar 11, Abmaj7 Db7 bar 13 & 14, C-7 Eb7 Abmaj7 G7 ^b 9 bar 25 through 28, F-7 B ^b 7#9 F-7 E-7 E ^b -7 Ab7 Dbmaj7 C7 F-7 Ab-7 / / / / / / // //
43	Bewitched	bar 2, & last bar line 5, last note is F#
51	Blue Bossa	bar 6, G7#9 (same for 3rd bar from end)
55	Blue Room	bar 7, F ⁶ D-7 bar 1,2,3 of bridge, G-7 C7 B-7 ^b 5 E7
56	Bluesette	head should be repeated

- 60 Boplicity bar 2 & 2nd bar of last 8, | G-7 C7 |
- 67 But Beaut. bar 3 2nd ending, | D7 D7/C |
- 73 Ceora 11th bar of B, the 1st note, G^b, is a half note, not a dotted half
- 77 Chelsea Brdg. Line 2 bar 3 & line 7 bar 2,
-
- 97 Countdown bar 3, beats 3 & 4, A7#9
- 101 Daahoud no double bar line at the end of line 5, last 4 bars on head and ending only, not during blowing choruses
- 103 Darn...Dream line 4 bar 4, | A-7 D7^b9 G-6 |
/ / / /
- 112 Desafinado all of line 6 is repeated
- 122 Dolphin Dance last 7 bars, | D/E | C/E | D/E | C/E |
| D^b/E^b | B^b/E^b | D^b/E^b | D^b-7^b5 G7^b9 |
- 129 Easy Living last 2 bars of bridge, | G-7^b5 C7 | G-7 C7 |
- 130 Easy To Love bar 6, | F7 |; bar 1, 1st ending, | A7^b5 |
- 159 For Heavens S. line 3 bar 3 & line 4 bar 1, | E^b-7 G^b/A^b |
- 161 Four bar 3 & 4, | E^b-7 A^b7 |
- 184 Half Nelson last bar,
-
- 194 Hey There line 4 bar 4, | B^b7sus B^b7 |
- 209 I ...Book line 3 bar 3 & 4, | F#-7^b5 B7 | E-7 |
/ / //
- 234 Invitation 2 bars before repeat, melody note is E^b, not F
- 235 I...Clifford line 3 bar 3, | E^b/B^b B^o7 |
- 240 Israel bar 4, D7#9^b9; bars 6 through 9,
| C9 | Fmaj7 | B^bmaj7 | E-7^b9 |
- 241 It Don't Mean last bar of bridge, melody note is F#, not G

247 Joy Spring line 4 bar 1, | B^b-7 A7 |; bar 6 & 30,

bar 14,

249 Just Friends 6 bars from end, | B7 |

254 La Fiesta 4th line bar 2 & 5th line bar 2, | E7#9 |

256 Ladybird last 2 bars, | Cmaj7 E^b7 | A^bmaj7 D^b7 |

259 Lazybird 2nd bar of bridge, C# not C natural
2nd bar of coda, | E7^b9 |

279 Lush Life last 2 bars,

307 My Foolish Ht. 4th line bars 2 through 4,
| G-7 G-7/F | E-7^b5 A9 | D-7 G7+ |

311 My Romance 1st bar 2nd ending 4th beat, melody is E^b F

314 My Ship 2nd last line, bar 4, | B^b9 B^b-7 E^b7 |
/ / / /

344 Pensativa 2nd last line bar 2 beat 4, melody is C, not B

364 'Round Mid. bar 6 & Last line bar 2, | G^bmaj7 A^b7 |
line 4 bar 3, | C-7^b5 B7 |

394 Song...Father 1st bar 2nd triplet, C natural, not C^b
4th bar from end, F not G

397 Sophist. Lady 2nd bar of 1st ending, | A^o |; 1st bar 2nd ending,
melody is F E^b A^b, not G F A^b

399 So What 2nd & 3rd bars from the end should be the same as
the 2nd & 3rd bars of line 4

414 Sugar line 3 bar 3, | G^b7 |

423 There...Love line 2 bar 3 & 4, | C-7 | F7 |

- 426 ...Another U 5 bars from end, | A-7 D7 |
 3 bars from end, | G7#9 C7 |
- 427 They Can't...Me Bridge, | G-7 D7 | G-7 D7 | G-7 A7+ |
- 430 Tones...Bones bar 11, | Eb7#9 |; p.430 2nd last bar | Db-maj7 |
 p.231 4th line bar 1 | E-7 F#-7 |
- last line, p. 431,

E-7 F#-7 Gmaj7 A7sus Ebmaj7(*11)

- 432 Time Remem. bar 4 & 5,

- 436 Triste bar 10, | A-7b5 D7 |

- 441 U.M.M.G. line 4 bars 3 & 4, | F°7 | Fmaj7 |
 from line 6 bar 4 to end,

Ab7 Db7 Dbmaj7 Db7 Dbmaj7

Db7 Dbmaj7

These last 4 repeated bars should only be played the last time through the head.

- 462 When...Blue 1st ending, | A7 D7b9 |
- 476 You Don't... pickup note, middle C (like last note of 1st ending)
- 477 You Took Adv. bar 1, 2nd note is G, same for 8th bar from end

(FREE
IMPRO)

A CALL FOR ALL DEMONS

- SUN RA

EVEN 8ths

NO CHORDS

(FREE SOLOS - OR USE "F" BLUES)

SUN RA - "ANGELS & DEMONS AT PLAY"

2.

A CHILD IS BORN

- THAD JONES

(Ballad)

Bb maj7

Eb-7/bb

Bb maj7

Eb-6/bb

Bb maj7 (a)

Eb-7/bb

A-7 b5

D7 #9

G-7

D+7

G-7

D+7

G-7

C9

F7 #9 alt

F7 (13)

Bb maj7

Eb-7/bb

Bb maj7

Eb-7/bb

Bb maj7 (a)

D7 alt.

Eb maj7

Ab9 - C-7 b5

Bb/F

Gbb6 (#11)

G-7

C9

F7 #9 alt

F7 (13)

F7 #9 alt

F7 (b9)

Bb maj7

Eb7

Bb maj7

Thad Jones - Mel Lewis - "Jones/Lewis"

A FINE ROMANCE

- KERU / FIELDS

C⁶ A⁻⁷ G⁷ D^{#0}

E⁻⁷ A⁻⁷ D⁻⁷ G⁷

1. C⁶ E⁻⁷ - - A^{b7} D⁻⁷ G⁷ :

A⁻⁷ E⁻⁷ - - F E⁷ A⁷ D⁻⁷ G⁷

2. C^{major7} C^{7/bb} G⁷ C⁷ F^{major7} A^{7/E} D⁻⁷ D^{#0}

E⁻⁷ G⁷ C⁶ (D⁻⁷ G⁷)

FINE

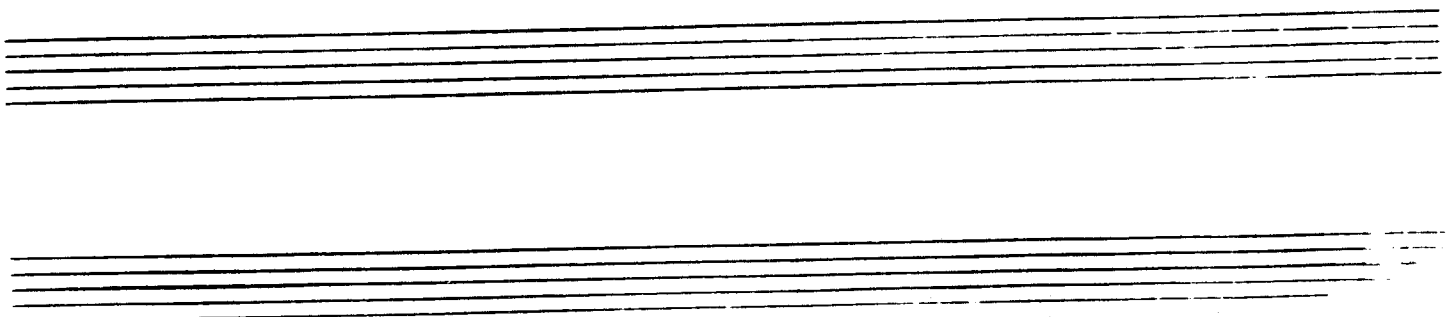

7.

BRIGHT
EVEN 8ths **A**

A FAMILY JOY

- Michael Gibbs

PLAYING CHANGES: —

6.
MED. SWING

A FOGGY DAY

- GERSHWIN

Staff 1: Fmaj7, A-7b5, D7b9, G-7, C7

Staff 2: Fb, D-7b5, G7, G-7, C7

Staff 3: Fmaj7, C-7, F7, Bb6, Bb-6

Staff 4: Fmaj7, A-7, D7, G7, G-7, C7

Staff 5: Fmaj7, Ab-7, G-7, C7

Staff 6: Fb, D-7b5, G7, G-7, C7

Staff 7: C-7, F7, Bb6, Eb7

Staff 8: Fb, G-7, A-7, Bb-6, A-7, D-7, G-7, C7

Staff 9: Fb, (G-7 C7)

A NIGHT IN TUNISIA

- DIZZY GILLESPIE

1. MED. AFRO

BASS
LINE:

ICE MARGAS - "THE COOKER"

(MED. LATIN)

AFRICAN FLOWER

- DUKE ELLINGTON

A

B

DUKE ELLINGTON - "MONEY JUNGLE" - OR - "MINGUS MEETS DUKE"

(MED. FAST)

AFRO BLUE

- M. SANTAMARIA

SOLO F-7

7

OPEN SOLOS ON F-
- OR -
SOLO ON 3/4 MINOR BLUES

(SWING)
10.

AFTERNOON IN PARIS

-JOHN LEWIS

MODERN JAZZ QUARTET - "MJQ AT THE MUSIC ZOO"

AIREGIN

- JAZZ CLASSICS

11.

"MILES PLAYS JAZZ CLASSICS"
MILES DAVIS - "DAVIS"

FWE

12.
(MED.)

ALICE IN WONDERLAND

- FRAN/HILLIARD

ALL BLUES

- MILES DAVIS

MILES DAVIS - "KIND OF BLUE"

14. (BALLAD)

ALL IN LOVE IS FAIR

- STEVIE NUNBER

D- D-/C Bbmaj7 Abmaj7 G7sus4 C7sus4

D- D-/C B-7b5 Bbmaj7

A-7b5 D7 G7 C7sus4

D- D-/C B-7b5 Bbmaj7

A-7b5 D7#9 G-7 A7sus4 A7alt.

D- D-/C B-7b5 Bb-7 Eb9

F/C D7 G9 C7sus4 F 1. - - - A7b9

2. Bb-7 Eb9 F/C D7 G7 C7sus4

F F7/Eb Bb/D A7/C# D-

RIT. ... RIT. ... FINE

(A TEMPO)

(BALLAD)

ALL MY TOMORROWS

- CHAM / VAN HEUSEN

A-7 D7 b9 B-7 Bb-7

A-7 B-7 E7 b9 1. A-7 D7 b9 B-7 E7 b9

2. A-7 D7 b9 G7 sus4 G7 Cmaj7 F7 sus4

Gmaj7 C#-7 b5 C- Gmaj7/B A-7 D7

B-7 E7 A-7 / B-7 E7 b9 A-7 D7 b9

B-7 Bb-7 A-7 B-7 E7 b9

A-7 D7 b9 B-7 E7 b9 A-7 B-7 Cmaj7 / A-7 D7 b9

G6

FINE

16.

(HER. SWING)

ALL OF ME

- SIMONE & MARKS

A

Cmaj7

∩

E7

∩

A7

∩

D-

∩

E7

∩

A-

∩

D7

∩

D-7

G7

Cmaj7

∩

E7

∩

A7

∩

D-

∩

F

F-

Cmaj7

E-7

A7

D-7

G7

C6

(E♭)

D-7

G7

FINE

B

(Guitar)

ALL OF YOU

- COLE PORTER

Ab-6 Ebmaj7 F-7 b5 Bb7 b9

Ab-6 Ebmaj7 F-7 b5 Bb7

Eb6/G Gb0 F-7 Bb7

Ebmaj7 D7 G-7 b5 / Db C7 F-7 Bb7

Ab-6 Ebmaj7 F-7 (b5) Bb7 b9

Ab-6 Ebmaj7 G-7 C7

Abmaj7 A-7 b5 D7 b9 G-7 C7 (b9-1 / 4-3)

F-7 C7 F-7 Bb7 Eb6 F-7

BILL EVANS - "LIVE AT THE VILLAGE VANGUARD" (FINE)
 "M'COM TYNER AT NEWPORT"

18.

ALL THE THINGS YOU ARE

- HANAUERSTEW/KERN

(SLOW)

ALONE TOGETHER

- DIETZ & SCHWARTZ

Staff 1: Chords: D-, E-7b5 A7b9, D-, E-7b5 A7b9

Staff 2: Chords: D-, A-7b5 D7b9, G-, G-7

Staff 3: Chords: B-7, E7, G-7, C7, F, F7, E-7b5, A7

Staff 4: First ending: D minor 7, E-7b5, A7; Second ending: D minor 7, repeat sign.

Staff 5: Chords: A-7b5, G-, G-7b5, C7b9, F, F7, E-7b5, A7b9

Staff 6: Chords: D-, E-7b5 A7b9, D-, E-7b5 A7b9

Staff 7: Chords: D-, Bb7, A7, D-, (E-7b5 A7)

Staff 8: Ends with the word "FINE".

MILES DAVIS - "COLLECTOR'S ITEMS"
 TIM HAML - RON CARTER DUO - "ALONE TOGETHER"

20. (J=180)
BOSSA

ANA MARIA

- WAYNE SHORTER

G (PHRYGIAN) (PNO SOLO) (7 more)

Gmaj7 C-7/G G7sus4 C-7/G

Db/F Gb lyd. Ab-7 Bb/Eb

G- C7sus4 D/C C7sus4

Ab/C Bb/C Ab/C G-(phrygian)

Gmaj7 G7sus4 F7sus4 C/E Eb7sus4

Dmaj7 F7 Bb-7 Ab-7 Bb/Ab

#F Bb Ab (col changes)

#F Bb Ab (col changes)

#F Bb Ab (col changes)

G- C7sus4 Bbmaj7 A-7 F-7

Bb7sus4 Db7sus4

B-7 Eb7sus4 Eb-7

Dbmaj7 F7 Bb-7 Ab-7 Bb/Ab

(col changes)

G- C7sus4 Bbmaj7 A-7 F-7 E-7

G- (PHRYG.)

(SOLOS ON G- (PHRYGIAN))

(BALLAD)

AND NOW, THE QUEEN

- CARLA BLEY

(BRASS)

AROUND AGAIN

- CARLA BLEY

PAUL BLEY - "FOOTLOOSE"

FINE

(START) AND ON THE THIRD DAY - MICHAEL GIBBS

INTRO D7 (FIGURE CONTINUES THRU-OUT)

D7

(D7) Cmaj7

D7 E7

(3) Dmaj7

E7 Gb7

Gb-7 b5 E7 E7 b5

(ENDING)

D7 FADE

24.

ANGEL EYES

- DENNIS BRENT

Chords: C-7, C-7/Bb, Ab7, D-7 b5, G7 b9

Chords: C-7, C-7/Bb, Ab7, C-7, C-7/Bb, Ab7, G7, C-6

Chords: Bb-7, Eb7, Abmaj7, A0, Bb-7, Eb7 b9, Abmaj7, Dbmaj7

Chords: A-7, D7, Gmaj7, Cmaj7, C#-7, F#7, D-7, G+7

D.C. al

Chords: C-7, C-7/Bb, Ab7, G7 alt., C-6

FINE

(BOP)

ANTHROPOLOGY

- CHARLIE PARKER

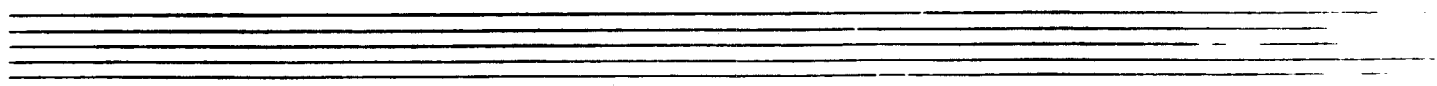

26.

APRIL IN PARIS

- VERNON DUKE

- Staff 1: G7b9 (alt4), Cmaj7, D-7b5, G7
- Staff 2: Cmaj7, G-7, C7
- Staff 3: Fmaj7, B-7b5, E7, A-, A/G
- Staff 4: F#-7b5, B7b9, B-7, E7, E-7b5, A7b9
- Staff 5: F#-7b5, F07, C/E, Ebo, D-7(b5), C/E
- Staff 6: B-7b5, E7, A-, A/G, F#-7b5, B7b9, E-maj7, D-7, G7
- Staff 7: G7b9 (alt4), Cmaj7, E-7b5, A7 alt.
- Staff 8: D9, D-7b5, G7, C

CHARLIE PARKER - "APRIL IN PARIS"

THELONIOUS MONK - "MONK."

(GUITAR) (MED. EVEN 8ths)

APRIL JOY

27.

- PAT METHENY

A

Chords: Bbmaj7, A-7/D

Chords: A-7/B, Bbmaj7

Chords: Bbmaj7, A-7, Bbmaj7, A-7

B

Chords: Bbmaj7, Bb7, Fmaj7, Bbmaj7

Chords: Bbmaj7, A-7, Bbmaj7, Bb/C, Fmaj7, Bbmaj7

Chords: E-7/B5, A7 sus, D7 sus4

PAT METHENY: "BRIGHT SIZE LIFE" (ECM)

FINE

28.

(Guitar)

ARISE, HER EYES

- STEVE SWALLOW

Two empty musical staves at the bottom of the page, consisting of five lines each.

ARISE - P.2

(RIT. LAST X)

FINE

GARY BURTON - "ALONE AT LAST"

GARY BURTON/CHICK COREA - "CRYSTAL SILENCE"

30.
Jazz 1st 120

ARMAGEDDON

- WAYNE SHORTER

(INTRO)

E7 Eb7 Db7 #11

Gb/c F7 #11 Bb-7 Eb7 Db7 #11

Gb/c F7 #11 Bb-7 Gb7

Bb-7 Gb7 Bb-7 Gb7

Eb7 E7 Eb7 Gb7

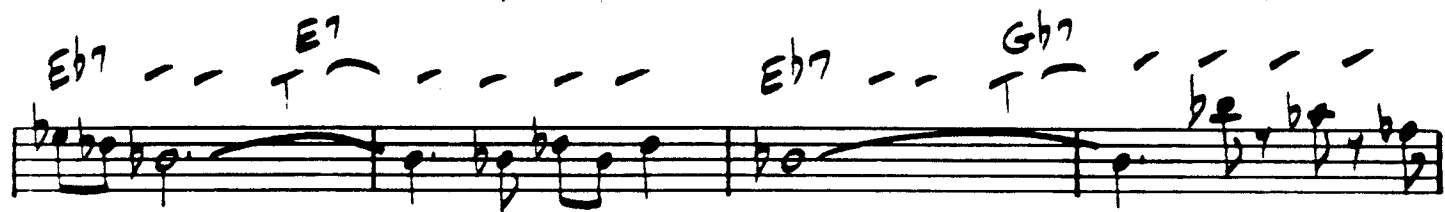

Bb-7 Ab-7 Ab-7 Db7 Eb7 Gb7

Bb-7 Gb7 1. Bb-7 B7

2. Bb-7 B7 [NO ANTICIPATION ON SOLOS]

WAYNE SHORTER - "NIGHT DREAMER"

(BALLAD)

AS TIME GOES BY

- HERMAN WUPFELD

F-7 Bb7 Bb-6 Bb7 Eb6 (F-7 F#o7 G-7)

F7 F-7 Bb7 1. Eb maj7 F-7 Bb7

2. Eb6 Bb-7 Eb7 Ab maj7 C7

F- A° C- Ab7 F7

Bb7 Bb6 Bb7 F-7 Bb7 Bb-6 Bb7

Eb6 (F-7 F#o7 G-7) F7 G-7 C7

F-7 Bb7 Eb6 Db7 Eb6 (Bb7)

FINE

32.

AU PRIVAUE

- CHARLIE PARKER

CHARLIE PARKER - "SWEDISH SCHNAPPS"

AUTUMN IN NEW YORK

- VERNON DUKE

G-7 A-7 Bb6 C7 Fmaj7 G-7 A-7 D7b9

G-7 A-7 Bb6 C7 A-7b5 D7

G-7 Bb-7 Eb7 Abmaj7 - - - - - D-7b5

C-7 D-7 G7b9 Cmaj7 C7 C+7

G-7 A-7 Bb6 C7 Fmaj7 G-7 A-7 / D7 Db7

C-7 D-7 Eb-6 F7 Bb-6 Ab-7 Gb7

F-7 C7 F- Ab7 Dbmaj7 Ab7 Dbmaj7 - - Ab7

G-7 A-7 Bb-6 C7b9 F-

34.
Samba (INTRO)

¡ AY, ARRIBA !

- STU BALCOMB

(Db7 A444)

(DRUMS ENTER W/FILLS).....

(Db7 A444)

(DRUM FILL)

(Samba)

Bb/c

Bb/c

(2nd x)

TR

(G7 A444)

C

A

Cmaj7

(Solo FILL)

36.

(MOR. JAZZ)

AUTUMN LEAVES

- JOHNNY MERCER

BILL EVANS - "RETREAT IN JAZZ"

(BRIGHT)

BALLET

GARY BURTON - "DUSTER"

38.

BATTERIE

-CARLA BLEY

(fast)

FINE

ICTUS

-CARLA BLEY

(VERY FAST)

(FINE)

accel.

BEAUTIFUL LOVE

- VICTOR YOUNG

(SING)

"BEST OF BILL EVANS"

40.
♩:60
(FUNKY)

BEAUTY AND THE BEAST

- WAYNE SHORTER

F7

2

(F7)

[STOP TIME:]

F7 and 4 E7 alt.

(MED. BOSSA)

A-7 B-7 b5 E7 alt. A-7 G-7 C7#9

F-7 Eb-7 Ab7 Dbmaj7

1. C7 alt. (DR. FILL)

F7 (FUNK)

[STOP TIME:]

F7 and 4 E7 alt.

2. C7 alt. B-7 E7 A-7 D7 C7 alt.

F7 (FUNK)

(OPEN SOLO ON F7)

D.S. al

A-7 D7 C7 alt. b7 F7

(PAGE)

(MED. BALLAD)

BENEATH IT ALL

41.
- GARY ANDERSON

FINE

42.

BESSIE'S BLUES

- JOHN COLTRANE

Five empty musical staves at the bottom of the page, consisting of five sets of five-line staves.

(Guitar)

BEWITCHED

- RODGERS & HART

C C#0 D-7 D#0 C/E E7 Fmaj7 F#0

C/G D7 G7 (C7) 1. D-7 G7

2. Fmaj7 E-7 A7 D-

A- D-7 G7 D-7 G7

E-7 A7 #9 D-7 G7 C C#0 D-7 D#0

C/E E7 Fmaj7 F#0 C/G D7 D-7 G7

C6 (D-7 G7) FINE

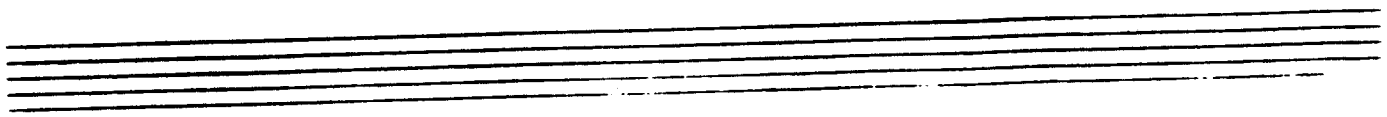

44.

(MED. SLOW)

BIG NICK

- COLTRANE

"BEST OF JOHN COLTRANE - HIS GREATEST YEARS - VOL. 2"

BITTER SUITE IN THE OZONE

- BOB MOSES

BLACK DIAMOND

- ROLAND KIRK

ROLAND KIRK - "RIP, RIP, & PANIC"

WAYNE SHORTER - "SHORTER MOMENTS"

BLACK NARCISSUS

47.
- JOE HENDERSAN

(MED-UP JAZZ)

BLACK NILE

- WAYNE SHORTER

48.

[INTRO]

Chord progressions for each staff:

- Staff 1: C-7, Gbmaj7, Eb-7, F-7, Bbmaj7
- Staff 2: Bb10, Ebmaj7, E-7b5, A+7
- Staff 3: D-7, Eb7, D-7, C-7, B7
- Staff 4: Bbmaj7, E-7b5, A+7, D-7, A+7
- Staff 5: D-7, Eb7, D-7, C-7, F+7
- Staff 6: Bbmaj7, E-7b5, A+7, D-7, D7, Ab7
- Staff 7: G-7, Ab7, C7sus4, Gb+7, F-7, Bb7, Ebmaj7, Ab7, G-7, Ab7
- Staff 8: G+7, Gb+7, F-7, Bb7, Ebmaj7, A+7, D-7, Eb7
- Staff 9: D-7, C-7, F+7, Bbmaj7, Eb7, D-7, (A+7)

Wayne Shorter - "Night Dreamer"

FWE

- LOUIS BONFI

BLACK ORPHEUS

(JAZZ)

D.S. al fine
LAST X ONLY

FINE

(SABO WALTZ)

BLESSED RELIEF

- FRANK ZAPPA

INTRO Bbmaj7#11 - SOLO OVER BASS LINE -

A

B

C

D

E (SOLOS)

BLUE BOSSA

51.
KELLY MANN

52.
(MED. SWING)

BLUE COMEDY

- Michel Gibbs

Handwritten musical score for 'Blue Comedy' in 4/4 time, featuring a melody line and a bass line with chords and triplets.

Chords in the bass line: Eb7, Ab7, Eb7, D7, D7, D7, G7, F#7 (alt.), B7 (alt.), E7 (alt.), E7 (alt.).

INTERLUDE) - EVEN 8ths

D.C.

GARY BURTON - CARNEGIE HALL

BLUE IN GREEN

- MILES DAVIS

(SALVO)

ENDING:

MILES DAVIS - "KIND OF BLUE"
 BILL EVANS - "PORTRAIT IN JAZZ"

54.

BLUE MONK

THELONIOUS MONK

"THE THELONIOUS MONK STORY"

"MONK'S GREATEST HITS"

BLUE ROOM

- RODGERS/HART

F6 D-7 G-7 C7 Fmaj7 D-7 G-7 C7

Fmaj7 - - F7 Bbmaj7 G-7 1. F6 G7 G-7 C7

2. F - G-7 C7 F C7

Fmaj7 C7 G-7 C7

D-7 G7 G-7 C7 F6 C7

Fmaj7 D-7 G-7 C7 Fmaj7 - - F7. Bbmaj7 G-7

F - G-7 C7 F

FINE

56.

BLUESETTE

- TOOTS THIGLEMAN

BLUES FOR ALICE

— CHARLIE PARKER

CHARLIE PARKER - "SWEDISH SCHWAPS"

58.

BLUE TRANE

- JOHN COLTRANE

JOHN COLTRANE - "BLUE TRANE"

BODY AND SOUL

- GREEN

Staff 1: Eb-7 Bb7(b9) Eb-7 D7 Dbmaj7 Gb7 F-7 Eo7

Staff 2: Eb-7 C-7b5 F7 Bb-7 Eb7 Eb-7 Ab7 1. Db6 Bb7 2. Db A7

Staff 3: Dmaj7 E-7(A7/E) D/F# G-7 C7 F#-7 B-7 E-7 A7 Dmaj7

Staff 4: D-7 G7 Cmaj7 Ebo D-7 G7 C7 B7 Bb7

Staff 5: Eb-7 Bb7(b9) Eb-7 D7 Dbmaj7 Gb7 F-7 Eo7

Staff 6: Eb-7 C-7b5 F7 Bb-7 Eb7 Eb-7 Ab7 Db6 (Bb7)

JOHN COCHRANE - "COCHRANE'S SOUND"
 BOB MONTGOMERY - "MARCH 6, 1925 - JUNE 15, 1960"

BOP LICITY

- CLEO HENRY

(30)

Chord symbols: G-7, F, C7, F, C-7, F+7, Bb, G-7, C7, 1. F, 2. F, C-7, F+7, C-7, B7, Bb, Bb-7, Eb+7, Bb-7, A7, Ab, Ab-7, G-7, C7, G-7, F, C7, F, C-7, F+7, Bb, G-7, C7, F.

FINE

Two sets of empty musical staves at the bottom of the page, consisting of a grand staff (treble and bass clefs) on each set.

6/1.
- Gary Burton

BOSTON MARATHON

(Rock)

FINE - OR FATE

BRAINVILLE

- SUN RA

(MED. VP)

A

Bb-maj7 Ab-maj7

Bb-maj7 Ab-maj7 Bb-maj7 Ab-maj7

F#7 Bmaj7 Emaj7 1. A7#9 2. A7#9

(PLM 4X)

1. 2. 3. 4.

D Bb-maj7 Ab-maj7 Bb-maj7 Ab-maj7

F#7 Bmaj7 E7maj7 A7(#9 b5)

E (PLAY 4X)

Fmaj7 (BREAK)

G-7

Bb-maj7 Ab-maj7

F#7 Bmaj7 E7maj7 A7(#9 b5) G-7 C7

E7maj7 D-7 G-7 C7

Bb-maj7 Ab-maj7

F#7 B7 E7maj7 A7(#9 b5)

G-7 (G-7)

[PLAY E BETWEEN SOLOS]

GUIT. (MED. LATIN)
64.

BRIGHT SIZE LIFE

- PAT METHENY

Pat Metheny - "Bright Size Life" ECM

BROADWAY BLUES

ORNETTE COLMAN

A

B

66.

BROWNOUT

- GARY BURTON

BUT BEAUTIFUL

- VAN HEUSEN/BURKE

67.

G6

B-7b5 E7b9

A-7

FINE

BILLIE HOLIDAY - "LADY IN SATIN"

FREDDIE HUBBARD - "GETTING IT TOGETHER"

68.
(MED. FUNK)

BUTTERFLY

- HERBIE HANCOCK

3x

(last x)

(MELODY:)

A

(2nd x?)

D

1.

2.

(INTRO AND SOLO 2)

C

ON CUE:

(SOLO)

b7

15

1st SOLO

LAST SOLO

D.S. al FINE-2nd X THRU HERE

70. SAMBA
(FAST)

CAPTAIN MARVEL

- Chick Corea

- Staff 1: E-
- Staff 2: B-, F#-
- Staff 3: Bb-, Bb-/Ab, G-7b5, C7
- Staff 4: Dbmaj7, Gbmaj7, F7
- Staff 5: Bb, Eb
- Staff 6: D-, Db7, C-7, F7
- Staff 7: G-, Abmaj7
- Staff 8: D-, Ebmaj7, E-7b5, Ebmaj7
- Staff 9: D-7, Db7, C-7, F7 sus4

♩ (2nd X ONLY)

G-

(A-)

D.S. al ♩

♩

E♭maj7

E-7 b5

C-7/F

^ ^ ^

FINE

CHICK COREA - "LIGHT AS A FEATHER"
 STAN GETZ - "CAPTAIN MARVEL"

CANYON SONG

-RALPH TOWNER

(INTRO)

A \times G-7 G-7/F

B F#- A7/E D7sus4 FINE

Oregon - "Distant Hills"

D.S. - PLAY **A**
 RETURN TO INTRO
 PLAY THRU TO "FINE"

CEORA

73.

- LEE MORGAN

(BASS)

A

Ab maj7

Bb-7

Eb7

Ab maj7

Eb-7 Ab7

Db maj7

D-7

G7

C-7

F7

Bb-7

Eb7

C-7

F7

D-7

G7

C-7

F7

Bb-7

Eb7

Ab maj7

Bb-7

Eb7

Ab maj7

Eb-7

D+7

B

Db maj7

D-7

G7

C-7

F7

Bb-7

Eb7

C-7 b5

F7

Bb-7

Eb7

Ab maj7

1. Bb-7

Eb7

ENDING
Bb-7 Eb7

Ab maj7

74.
(BOSSA)

CHEGA DE SAUDADE (NO MORE BLUES)

-JOBIM

D- D-7/c E7/B E7 b9

E-7 b5 A7 b9 D- E-7 b5 A7 b9

D- D-7/c E7/B E7 A- $\frac{3}{7}$

Bb maj7 $\frac{3}{7}$ E-7 b5 A7 b9

D- D-7/c E7/B E7

E-7 b5 A7 b9 D- D7 b9

G- G-7/F A7 b9/E D- D-7/c

B-7 b5 E-7 b5 A7 b9 D- A7

Dmaj7 B7 b13/D# E-7

ANTONIO CARLOS JOBIM - "THE COMPOSER OF DESAFINADO, PLAYS"
GARY BURTON - "ALONE AT LAST"

76.
(Slow)

CHELSEA BELLS

- STEVE SWALLOW

Gary Burton - Steve Swallow - "Hotel Hello"

CHELSEA BRIDGE

- BILLY STRAYHORN

~~BILL~~

FINE

CHEROKEE

- RAY NOBLE

(FAST)

Bb major 7 F#7 F-7 Bb7 Eb major 7
 Eb major 7 Ab7 Bb D-7
 C7 1. C-7 D-7 G7 C-7
 F#7 2. C-7 F#7 Bb
 C#-7 F#7 B minor 7
 B-7 E7 A minor
 A-7 D7 G major 7
 G-7 C7 C-7 F#7
 Bb major 7 F#7 Bb7 Eb major 7
 Eb major 7 Ab7 Bb D-7
 C7 C-7 F#7 Bb

(BRASS)

CHICKEN FEATHERS

- STEVE KUHN

Handwritten musical score for brass instruments, featuring a melody line and a bass line with various chords and fingering indications.

Chords: G-, Bb7, Ebmaj7, A-7 b5, D7, E-7 b5, F-7, A-7 b5, D7 b9, G-

Fingering: - 3 - 7

Rehearsal Marks: 1., 2.

STEVE KUHN - "CHICKENFEATHERS"

SOFTLY AND EVENLY:

(S)

A

S

CHICK COREA - "LIGHT AS A FEATHER"

(D)

letting

etc.

A

continue on (Dmaj)

RUBATO

CYM.

EMAJ

3
=190

Dmaj?

A-11

D

D1

B-9

D1

B-9

(F lyd.)

2. C

(2nd x)

(BASS)

(A-)

(Dmaj7)

(A-)

(Dmaj7)

(C)

(B-7)

(Fmaj7)

(E7sus4)

(ENDING ONLY)

SOLO: (3/4 JAZZ FEEL)

D

Dmaj7

A-

Dmaj7

Cmaj7

B-7

Fmaj7

E7sus4

B

D PEDAL -

(2nd x ONLY!)

C

B-

Fmaj7

E (13/9)

(CONT.)

605

A-7 / D Dmaj7 A-7 / D Dmaj7

Cmaj7 B-7 Fmaj7 #11 E9 (BASS)

D.S. al

D.C. TO TOP - PLAY A ONE TIME ONLY
 PLAY THRU B ONE TIME - TAKE SECOND ENDING
 HOLD THRU A DRUM SOLO -
 FINALLY ENDING ON

E7

BERNHARD WEBER - "COLOURS OF CHLOE"
 GARY BURTON - "RING"

CHIPPY

85.

- ORNETTE COLEMAN

(FAST)

(INTRO)

Fmaj7 G-7 A-7 G-7 Eb7 D7 G-7b5 C7

F7 Bb7 B0 F7/C D7 1. G-7 C7

2. G-7 C7

Fmaj7 G-7 A-7 G-7 Eb7 D7 G-7b5 C7

F7 Bb7 B0 F7/C D7 G-7 C (F)

END

86.

(LATIN)

COMO EN VIETNAM

- STEVE SWALLOW

INTRO

(Bb-)

A

Bb-

Emaj7

E7

A7(b9)

B

(Como En Vietnam - P.2)

ENDING

"GARY BURTON & KEITH JARRETT"

(slow) 88.

COME SUNDAY

-DUKE ELLINGTON

- DIZZY GILLESPIE

CON ALMA

(12/8 FEEL)

A

Chords: E7(b9) G7(b9) C#7(b9) B7 Bb7 Eb7(b9) Eb7(b9) Ab7

Chords: D7(b9) F#7/C Bb7 Ab7 G7 C7(b9) (FINE)

B

(SWING TIME)

Chords: C7(b9) F7(b9) F#7(b9) B7

(12/8 FEEL)

Chords: E7(b9) F7(b9) Bb7

D.C. & FINE

STAN GETZ - "SWEET RAIN"

90.

CONCEPTION

- GEORGE SHEARING

A

Chords: Eb-7 b5, Ab7 b9, Dbmaj7, B-7

Chords: Amaj7, Abmaj7, Ab-7, Db7, Gb7, F7, Bb7, A7

Chords: Ab7, G7, F#-7, B7, Em7, Amaj7, Eb-7, Ab7

1. **B**

Chords: Dbmaj7, Dbmaj7, F#-7, B7 alt.

2.

Chords: Em7, F#-7, Ab-7, Db7, G-7, C7, F#-7, B7

Chords: E-7, A7

D.C. al FINE

CONFERENCE OF THE BIRDS - DAVE HOLLAND

$\text{♩} = 120$ (4X)

OPEN BASS SOLO (NO TUNE)
D - (AEOL.)

SLIDE INTO

SOP.
FL.
BS.

D - - - F - - - Bb - - - Eb - - - D - - - F - -

Bb - - - Eb - - - D - - - F - - - Bb - - - Eb - - - D - - - C G/B

1. 2. (m)

FINE

FINE

FINE

- SOLO ON ENTIRE FORM -

(92)

CONFIRMATION

- CHARLIE PARKER

CORAL

Keith Jarrett

(Ballad)

(GARY BURTON "NEW QUARTET")

MOONCHILD

Keith Jarrett

(Ballad)

"GARY BURTON & KEITH JARRETT"

94.

BASSA

CORCOVADO - ("QUIET NIGHTS...")

- JOBIM

(INTRO - SLOWLY)

Chords and markings include:

- Staff 1: A- (treble), Fmaj7, Bb7 (bass)
- Staff 2: Abo7, G-7, C7, A-, A-/G, D/F#, F0 (with note)
- Staff 3: D7/A, D7/A, Abo, Abo
- Staff 4: G-7, C7sus4, F0, Fmaj7, Fmaj7
- Staff 5: F-7, Bb7, E-7, A7 (b13)
- Staff 6: D7, D-7, Abo
- Staff 7: D7/A, Abo
- Staff 8: G-7, C7sus4, F0, Fmaj7, Fmaj7
- Staff 9: F-7, F-6, E-7, A-7
- Staff 10: D-7, G7b9, E-7, A7
- Staff 11: D-7, G7, (LAST X ONLY), C6, F0E

COTTONTAIL

- DUKE ELLINGTON

(FIRST)

Abmaj7 F-7 Bb-7 Eb7 C-7 F-7

1. F7 - Bb-7 Eb7 2. Ab

Abmaj7 F-7 Bb-7 Eb7 C-7 F-7

Bb-7 Eb7 Ab7 Db

Ab Eb7 Ab

DUKE - "The Golden DUKE"

96.

(BASS)

COULD IT BE YOU

- COLE PORTER

Bb maj7 C-7 F7 Bb maj7 G-7 Gb-7 F-7 Bb7

Eb maj7 F-7 Bb7 Eb maj7 G-7 C7

1. F maj7 A7 b9 D-7 G7 A-7 b5 D7 b9

G- G-7 C7 F7 C9 - C-7 F7

2. Bb maj7 D7 Eb maj7 C7 G7 Eb-7 Ab7

Bb maj7 C9 C-7 F7 Bb6 (C-7 F7)

FINE

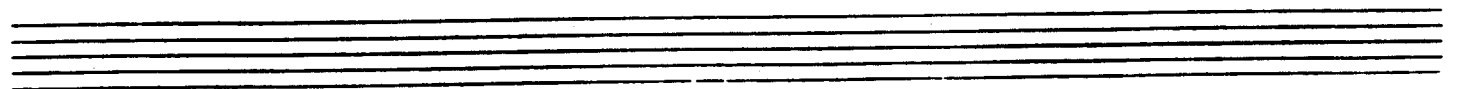
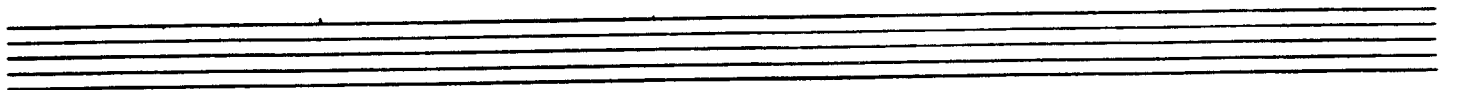

COUNTDOWN

- JOHN COLTRANE

FINE

COLTRANE - "GIANT STEPS"

COUNTRY ROADS

GARY BURTON
STEVE SWALLOW

(SLOW FUNK)

Bb7 Eb7 Bb7

Eb7 Bb7

Bb7 F7 Bb7 G7 Eb7

F7 Bb7 (FINE)

(SOLOS)

CRESCENT

99.
- JOHN COLTRANE

RUBATO:

G7sus4 (b9)

D7sus4 (b9)

A TEMPO

E-7b5 A7 D-7 G7sus4 (b9) G7 C-7

Bb7sus4 Bb7 Eb-7 E-7 A+7 D7sus4 (b9)

E-7b5 A7 D-7 G7sus4 (b9) G7 C-7

Bb7sus4 Bb7 Ebmaj7 A+7 D-7b5 G7sus4 (b9) C-7

FINE

DOUBLE X:

SOLOS:

Bb7sus4 Eb-7

E-7b5 A+7 D-7 G7sus4 (b9) C-7

CRYSTAL SILENCE

- Chick Corea

(BALLAD)

Staff 1: A- E- Fmaj7 #11

Staff 2: B-7 Bbmaj7 A- B- C D7sus E7b9

Staff 3: A- Bbmaj7 #11 D- E7 #9

Staff 4: D- E7 #9 Fmaj7 G7 sus4

Staff 5: A- D A-

Staff 6: Bb F-7 C G-7

Staff 7: B7 (bis) E7sus4 - E7 A-7 E-

Staff 8: Fmaj7 #11 B-7 Bbmaj7 A-

Staff 9: B- C D7sus4 E7b9 A- Bbmaj7 B- C D7sus4 E7b9 A-

ENDING: || Fmaj7/A hoo | A- ||

CHICK COREA - "RETURN TO FOREVER"
GARY BURTON & CHICK COREA - "CRYSTAL SILENCE"

(Jazz)

DAARHOUD

- CLIFFORD BROWN

Eb-7 Ab7 Db-7 Gb7 Cbmaj7 F-7 Bb7
 Eb6 Cb7 Bb7 Eb-(maj7) 1. 2.
 Bb-7 Eb7 Abmaj7
 Ab-7 Db7 Gbmaj7 F-7 Bb7
 Eb-7 Ab7 Db-7 Gb7 Cbmaj7 F-7 Bb7
 Eb6 Cb7 Bb7 Eb-(maj7) Ab-7 Db7
 Gbmaj7 Eb-7 Ab7 Cb7 Bb7 Ebmaj7

MAY ROACH & CLIFFORD BROWN

DANCING ON THE CEILING - ROGERS / MART

Chord symbols for the first system:
Fmaj7 F+7 Bbmaj7 B0 A-7 Ab0
G-7 C7 A-7 b5 D7 b9 G-7 C7 F6

Chord symbols for the second system:
G-7 C7 Fmaj7 A-7 b5 D7
G-7 C7 A-7 b5 D7 G-7 C7
Fmaj7 F+7 Bbmaj7 B0 A-7 Ab0
G-7 C7 F (G-7 C7)

FINE

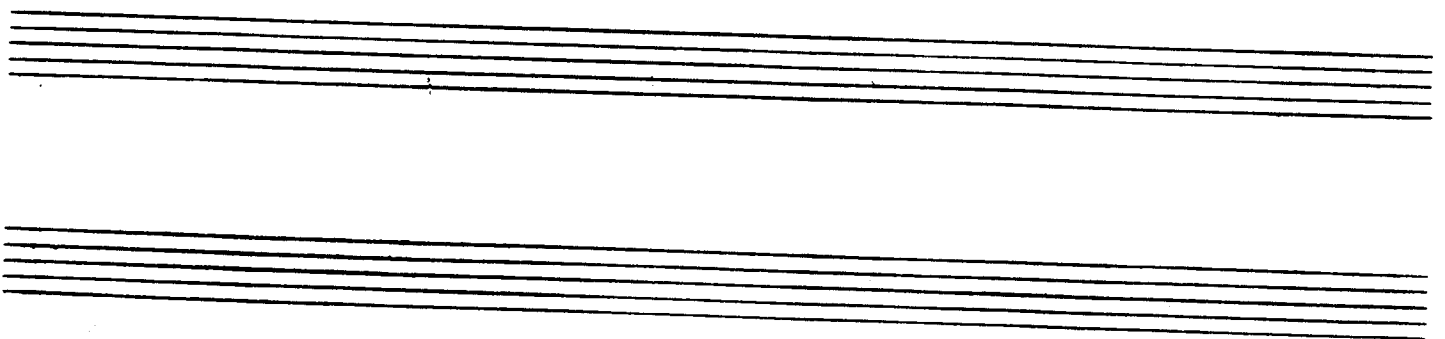

DARN THAT DREAM

- VAN HEUSEN

103.

G6 / Bb7 Eb7 A-7 B7 E- E7/A7 C# C6 B-7 b5 E7

A-7 F7 B-7 Eb7/Bb 1. A-7 D7 B-7 E7 A-7 D7

2. A-7 D7 G6 -- Bb7 Eb6 C-7 / F-7 Bb7

G-7 C7 b9 F-7 Bb7 Eb6 C-7 G-6

A-7 D7 Eb7 D7 G- Bb7 Eb7 A-7 B7

E- E7/A7 C# C6 B-7 b5 E7 A-7 F7 B-7 Eb7/Bb

A-7 D7 G6

BILL EVANS / JIM HALL - "UNDERCURRENT"

104.
LATIN

DAYS AND NIGHTS WAITING

- K. Jarrett

A

B

REPEAT **A**

Empty musical staves for the repeat section.

THE DAYS OF WINE AND ROSES

105.
- MANGINI

ART FARMER - "INTERACTION"

(LATIN) 106.

DAY WAVES

- Chick Corea

STAU GETZ - "CAPTAIN MARVEL" FINE

DEARLY BELOVED

- KERN / MERCER

D-7/G

G7

D-7/G

G7

D-7/G

G7

D-7/G

G7

1. Cmaj7

A-7

D-7

G7

D-7

G7

Cmaj7

A-7

Ab-7

Db7

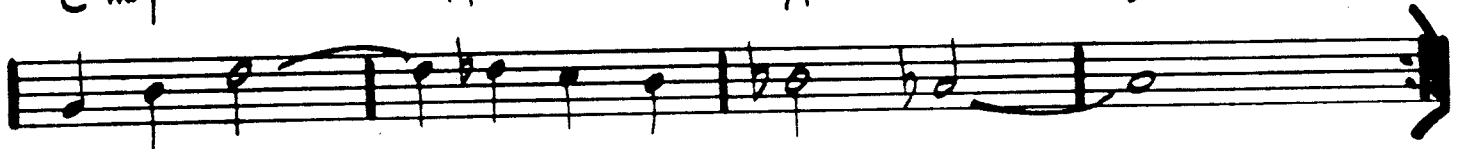

2. Cmaj7

A-7

D7

∞

D-7

G7

D-7

G7

C6

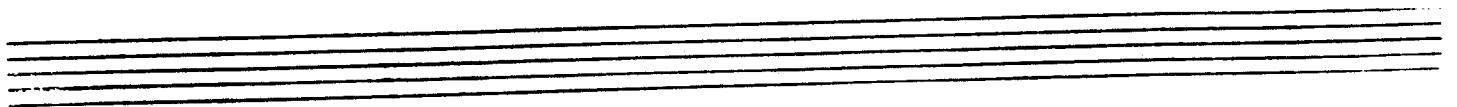
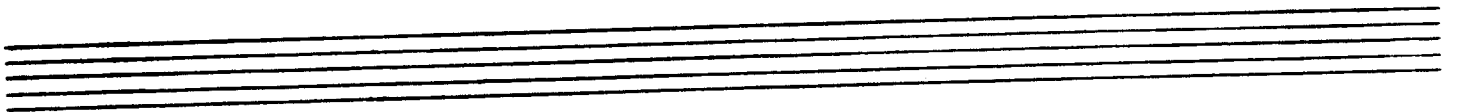

DEAR OLD STOCKHOLM

- VARJELAND

Chords: D-7, D-6, D-, E-7b5, A7b9, D-, A7#9, D-, G-7, D-, E-7b5, A7b9.

Text: D.S.

Chords: D-, C7 sus4, C7 sus4, C7 sus4, A7 det., G-7, A7b9, D-.

(Fast Swing)

DELORES

109.
- WAYNE SHORTER

D-7 F#7 E7M Ebmaj7 A-7 D7

F-7 Bb7 A-7b5 D7#9 Dbmaj7

F#7 E7b9 Ebmaj7 A-7 D7

F#7 Eb7 A-7b5 D7#9 Dbmaj7

C7sus4 A-7 D7 G-7 A-7 D7

E-7b5 A7 C7 B-7b5 E7 Ebmaj7

A-7 D7 F#7 Bb7 A-7b5 D7 Dbmaj7

D-7 F#7 E7 Ebmaj7 A-7 D7

F-7 Bb7 A-7b5 D7#9 Dbmaj7

Miles DAVIS - "Miles Smiles"

(LATW)
110.

-WAYNE SHORTER

DE POIS DO AMOR O VAZIO

INTRO RUBATO:

Chords: $E7\#9$, $A7\#9$, $A\flat(\#11\#5)$, $G7b5$, $F\#7b5$, $F7(\#5)$, $E\flat\text{maj}7\#11$, $D-7$, $C-7$, $F7$, $E\text{maj}7\#11$, $B\text{maj}7$, $B\flat7$, $E\flat\text{maj}7\#11$, $D7\#9$, $G-7$, $A7\text{ sus}4$, $C-7$, $F7$.

Tempo: RUBATO, A TEMPO

First Ending: 1.

B-7 b5

E7 b9

F 3 7

Eb-7

2. Eb-7

F-7

G-7

A7 sus4

F 3 7

D-7

B- (maj7)

(D.S.)

Three empty musical staves, each consisting of five horizontal lines, positioned at the bottom of the page.

DESAFINADO

- JOBIM

Fmaj7 \therefore *G7(b5)* \therefore

G-7 *C7* *A-7 b5* *D7 b9*

1. *G-7* *A7 b9* *D7* *D7 b9*

G7 b9 \therefore *Gbmaj7* \therefore

2. *G-7* *Bb-* *A-7* *B-7 b5* *E7 #9*

Amaj7 *Bb07* *B-7* *E7*

Amaj7 *F#-7* *B-7* *E7*

Cmaj7 *C#07* *D-7* *G7*

G-7 *A-7 b5* *D7 b9* *G-7* *C7 b5*

Fmaj7

G7 b5

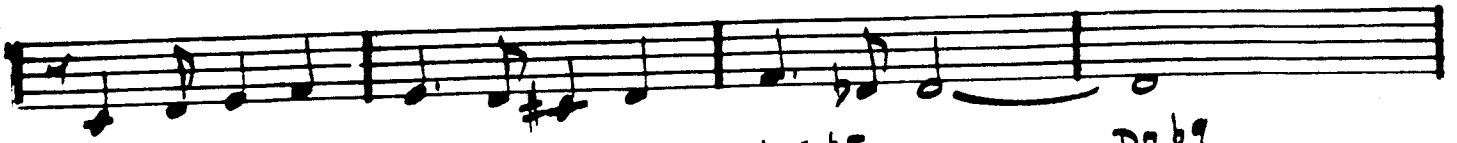

G-7

C7

A-7 b5

D7 b9

G-7

Bb-

A-7

Ab0

G7

Bb-7

Eb7

G7

C7

F6

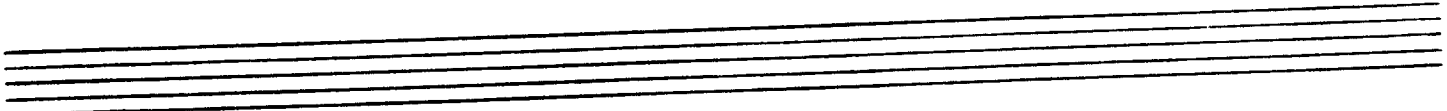
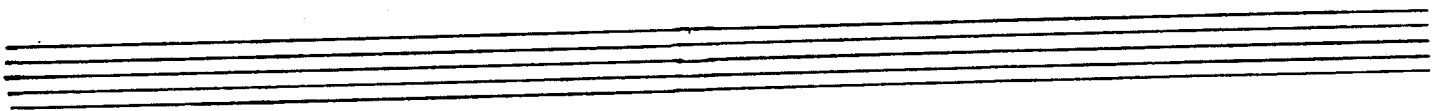

1. STAN GETZ / CHARLIE BIRD - "DESAFINADO"
2. ANTONIO CARLOS JOBIM - "GETZ / GILBERTO"
3. "THE CHAMBER OF DESAFINADO, PLAYS"

DESERT AIR

- CHUCK ORCA

Chords and notes across the staves:

- Staff 1: $Gbmaj7/F$, $Ab-(maj7)/F$, $Gbmaj7/F$
- Staff 2: $F-$, $Cmaj7$, $Dbmaj7$
- Staff 3: $E7\#9$, $F-7$
- Staff 4: $F-7$, $Gmaj7$, $C-(maj7)$
- Staff 5: $Gmaj7$, $Abmaj7$, $E7maj7$
- Staff 6: A/E , $E7maj7$, A/E
- Staff 7: $Bbmaj7$, $Cmaj7\#11/b$
- Staff 8: $Bb-7b5$, $C7b9$

The score concludes with a double bar line and a final chord of $C7b9$.

DESERT AIR - 92

2. $Bb-7 b5$ $Eb7 b9$ $Ab-7 b5$ $Db7 b9$

$F\#-7 b5$ $A-7$ $C-(maj7)$ Ebo 4 —

$E-$ $G-$ $Bb-6$ $Db-7 b5$

$D-$ 4 — $B-7 b5$ 4 — $Bb(maj7)(\#11)$ 4 — $Bb-7$ 4 —

$F-$ \therefore \therefore \therefore

\therefore \therefore \therefore \therefore

ENDING:

GARY BURTON + CHICK CORREA
"CRYSTAL SILENCE"

116.

DELUGE

- WAYNE SHORTER

INTRO -
RUBATO:

A TEMPO:

DEXTERITY

- CHARLIE PARKER -

(SOP)

Chord progression for the first staff: Bb, C-7, F7b9, Bb, G7, C-7, F7

Chord progression for the second staff: Bb, Bb7, Eb, Ab7, 1. D-7, Db7, C-7, F7

Chord progression for the third staff: 2. C-7, F7 alt., Bb, A-7, D7, A-7, D7

Chord progression for the fourth staff: D-7, G7, G-7, C7

Chord progression for the fifth staff: C-7, F7, Bb, C-7, F7b9

Chord progression for the sixth staff: Bb, G7, C-7, F7, Bb, Bb7, Eb, Ab7

Chord progression for the seventh staff: C-7, F7 alt., Bb

Chord progression for the eighth staff: FINE

118.
(Rock)

A

DOIN' THE PIG

- STEVE SWALLOW

B

Solos on **B** **C** **D** (DOIN' THE PG)

Four empty musical staves provided for solo practice.

120.
(BALLAD)

DJANGO

- JOHN LEWIS

MSQ - "THE MODERN JAZZ QUARTET"

BOSSA

THE DOLPHIN

- ECA 121.

(INTRO)

- Staff 1: $F\#maj7$ (Intro), $G7(\#11)$, $F\#min7$
- Staff 2: $E7$, $Amaj7$, $B7/A$, $Ab7\ alt.$, $Db7\ alt.$
- Staff 3: $Cmaj7$, $Cmaj7/G$, $F\#-7\ b5$, $B7$
- Staff 4: $E-7$, $A7\ sus4$, $Dmaj7$, $F7\ alt.$
- Staff 5: $Bb-(maj7)$, $Bb-7$, $Bb-6$, $A7\ alt.$
- Staff 6: $Dmaj7$, $E-7$, $C\#-7$, $F\#7\ alt.$
- Staff 7: $B-7\ b5$, $E7\ sus4\ (b9, b13)$, $D-7$, $F\#7\ alt.$
- Staff 8: $B-7$, $E7$, $C\#7\ alt.$, $F\#7\ alt.$
- Staff 9: $B7\ alt.$, $E7\ alt.$, $Amaj7$, $B7/A$
- Staff 10: $G\#7\ alt.$, $C\#7\ alt.$, $F\#7$, $B7$
- Staff 11: $Emaj7$, $C7/E$, $Emaj7$, $C7/E$
- Staff 12: $Bmaj7$, $Emaj7$

BILL EVANS - "FROM LEFT TO RIGHT"

(MED. JAZZ) 122.

DOLPHIN DANCE

- HERBIE HANCOCK

Chords and notes for each staff:

- Staff 1: Ebmaj7, Bb-7, Ebmaj7, D-7 b5, G7
- Staff 2: C-7, Ab7, C-7, A-7, D7
- Staff 3: Gmaj7, Ab-7, Db7, F-7, Bb7
- Staff 4: C-7, C-7/Bb, A-7, D7
- Staff 5: Gmaj7, G7 sus4, A/G, G7 sus4
- Staff 6: F7 sus4, G/F, F7 sus4, E-7, A7
- Staff 7: Eb7, A-7, D7, B-7, E7, D-7
- Staff 8: C#-7, F#7, B-7, A-7/B, 2
- Staff 9: Bb-7, Bb7 (b9), Bb7 sus4 (b9), D-7 b5, G7 b9

DOMINO BISCUIT

- STEVE SWALLOW

(MODERATE)

SOLO:
Db
1 X ONLY
1 X ONLY
FINE
LAST X RITARD

G major
Db
1 X ONLY
1 X ONLY
FINE
LAST X RITARD

G major
Db
Ab7
1 X ONLY
1 X ONLY
FINE
LAST X RITARD

124.

(HP 1918)

DONNA LEE

- CHARLIE PARKER

A

DON'T BLAME ME

- FIELDS/McHUGH

125.

C6 / F-7 B7

E-7 A7

D-7 G7

Cmaj7 A-7

D-7 G7 E-7b5 A7 1. D-7 G7 C6 - D-7 G7

Two empty musical staves.

Two empty musical staves.

DON'T GET AROUND MUCH ANYMORE

(SWING)

Staff 1: Melody line with notes G4, A4, Bb4, C5, Bb4, A4, G4. Chords above: Cm7, D-7, D#7, E-7. Fingering: x, x, x, x.

Staff 2: Bass line with notes G2, A2, Bb2, C3, Bb2, A2, G2. Chords above: A7, A-7, D7.

Staff 3: Melody line with notes G4, A4, Bb4, C5, Bb4, A4, G4. Chords below: G7, 1. C, (G7).

Staff 4: Bass line with notes G2, A2, Bb2, C3, Bb2, A2, G2. Chords below: 2. C, (C7), F, F-.

Staff 5: Melody line with notes G4, A4, Bb4, C5, Bb4, A4, G4. Chords below: E-7, C, C7, C#7, D7, F#-7 b5, B7 b9.

Staff 6: Bass line with notes G2, A2, Bb2, C3, Bb2, A2, G2. Chords above: E-7, D7 b9, G7, Cm7, D-7, D#7, E-7. Fingering: x, x, x, x.

Staff 7: Melody line with notes G4, A4, Bb4, C5, Bb4, A4, G4. Chords above: A7, A-7, D7, G7.

Staff 8: Bass line with notes G2, A2, Bb2, C3, Bb2, A2, G2. Chord below: C.

(NEP SWANK)

THE DUKE

- DAVE BRUBECK

Chord progression for the first system:

Cmaj7 Fmaj7 F#-7b5 B7 E-7 A-9 D-7 - F-7 Bb7

Chord progression for the second system:

Ebmaj7 Dbmaj7 C-7 B-7 Bb-7 Abmaj7 D-7 Db7 Cmaj7 -

Chord progression for the third system:

Fmaj7 E-7 Dmaj7 Cmaj7 Bb-7 Abmaj7 G-7 C7 F-7 -

Chord progression for the fourth system:

D-7 Db7 C-7 - C-7 B7 Bb-7 - Ab G Gb F Eb D Db7

Chord progression for the fifth system:

Cmaj7 Fmaj7 F#-7b5 B7 E-7 A-9 D-7 - F-7 Bb7

Chord progression for the sixth system:

Ebmaj7 Dbmaj7 C-7 B-7 Bb-7 Abmaj7 D-7 Db7 Cmaj7

FINE

"DAVE BRUBECK'S GREATEST HITS"
 MILES DAVIS - "MILES AHEAD"

EASY LIVING

-ROBIN/RANKER

(MOD.)

Staff 1: Chords: Fmaj7, F#o7, G-7, G#o7, Fmaj7/A, C-7, F7. Fingerings: 3-1, 3-1.

Staff 2: Chords: Bbmaj7, Eb7, Fmaj7, D-7, 1. G-7, C7, A+7, D9. Fingerings: 3-1.

Staff 3: Chords: G+7, C9, 2. G-7, C7b9, F, Bb7, Eb-7, Ab7.

Staff 4: Chords: Dbmaj7, Bb-7, Eb-7, Ab7 (Ab7/Gb), F-7, Bb7, Eb-7, Ab7. Fingerings: 3-1, 3-1.

Staff 5: Chords: Dbmaj7, D7/C, Bb-7, Bb-7/Ab, G-7b5, C7. Fingerings: 3-1, 3-1.

Staff 6: Chords: Fmaj7, F#o7, G-7, G#o7, Fmaj7/A, C-7, F7, Bbmaj7, Eb7. Fingerings: 3-1, 3-1.

Staff 7: Chords: Fmaj7, D-7, G-7, C7b9, F, (Ab7, Dbmaj7, C7). Fingerings: 3-1.

CLIFFORD BROWN - "BROWNIE EYES"

BILL EVANS - "NEW JAZZ CONCEPTIONS"

130.

(BALLAD)

EASY TO LOVE

- COLE PORTER

Chords: D-7, G-7, D-7, G7, Cmaj7, Fmaj7, E-7, F7, D-7, G7, Cmaj7, A-7, D-7, G7, E-7, A7, 2. A7, D-7, F-6, Cmaj7, E7, Ebo, D-7, G7, C6, FINE

(SLANG)

ECCLESIASTICS

- CHARLES MINGUS

A F7 G-7 A-7 Bb7 B7 E7

A-7 D+7 Bb7 Db7 Emaj7 Gmaj7

B (GOSPEL) C7 F7 Bb7 Eb7

Ab7 Db7 G-7 b5 C7 alt.

F7

"CHARLES MINGUS & FRIENDS IN CONCERT"

EIDERDOWN

- STEVE SWALLOW

(SWING)

B7 / | G / |

G / | G / |

B7 / | G / |

G / | G / |

G / | C9 / | Fmaj7 / |

3

F / | Bb7 / | Eb major / |

(EIDERDAMM - P.2)

GARY BURTON / STEPHANE GRAPPELLI - "PARIS ENCOUNTER"

Rock) 134.

EIGHTY-ONE

MILES DAVIS
RON CARTER

"E C D"

EL GAUCHO

- WAYNE SHARTE

135

(LATIN)

WAYNE SHARTE - "ADAM'S APPLE"

130.
(BOSSA)

ELIZETE

- CLARE FISHER

1.

2.

(MED. SLOW)

EMPATHY

- RICHARD NILES 137.

138.

EPISTROPHY

- MARK

Staff 1: Chords C#7, D7. Rhythmic markings: /, /, /.

Staff 2: Chords D#7, E7. Rhythmic markings: /, /, /.

Staff 3: Chords D#7, E7. Rhythmic markings: /, /, /.

Staff 4: Chords C#7, D7. Rhythmic markings: /, /, /.

Staff 5: Chords F#-, F#-. Rhythmic markings: /, /, /.

Staff 6: Chords B7, Db7, D7. Rhythmic markings: /, /, /.

Staff 7: Chords D#7, E7. Rhythmic markings: /, /, /.

Staff 8: Chords C#7, D7. Rhythmic markings: /, /, /.

Staff 9: Chords C#7, D7. Rhythmic markings: /, /, /.

Staff 10: Chords C#7, D7, Gb7 #11. Rhythmic markings: /, /, /.

At the end of the score, there is a signature: MARK - "THE THOMAS MARK REPORT"

EQUINOX

Trane

"Coltrane's Sound"

EQUIPOISE

Stanley Cowell

(Latin)

4/4

Chords: Ebmaj7 F G-7 Ebmaj7 F G-7

Chords: B7b5 C-7 B7b5 C-7 B7b5 C-7 D-7 C-7 Bbmaj7

Chords: Bbmaj7 A-7 D7 G-7 Fb Ebmaj7 G-7

Chords: G-7 Abmaj7 G-

(FAST SWING)

E.S.P.

- MILES DAVIS

141.

MILES DAVIS - "E.S.P."

GUIT. 142.

(FAST BLUES)

EXERCISE #3

PAT METHENY

INTERLUDE — (USE AS INTRO & ENDING)

Interlude, measures 13-15. Includes markings UNISON, 1., 2., 3., and FINE.

PAT METHENY - "BRIGHT BLUE LIFE" (ECM) (Retitled: Missouri Uncompromised)

EXERCISE #6

- PAT METHENY

143.

MUT. (BOSSA) A

B

FABLES OF FAUBUS

- CHARLES MINNUS

(MED.)

(INTRO)

Bb-7

Db7 (#11)

CONTINUE INTRO MELODY AT [A]

Bb-7

Db7 #11

1.

2.

A)

G-7 b5

C+7

F-(maj7)

Db7 #11

B)

1. C+7 (#9)

Bb7 #11

Ab7

G+7

(SOLO CHANGES:)

C+7 #9

Bb7 #11

Ab7

G+7

(REPEAT TO [A])

2. C+7 (#9)

G7 Ab7 A7 Bb7 B7

Db7 D7 Eb7 E7 F7

C7

C+7 (#9)

F-(maj7)

Bb7 #11

C Bb-(maj7) Gb-(maj7)

Bb-(maj7) Gb-(maj7)

Dmaj7 (#9, b9) Gmaj7 (b9) C-7 b5 F7 (#9)

b7 #11 E7 #11

D Bb-7 Db7 #11

Bb-7 Db7 #11

1. 2.

G-7 b5 C+7 F-(maj7) Db7 #11 C+7 (#9)

E

F-(maj7) Bb7 #11

r-3-7

(FINE)

CHARLES MINGUS - "BETTER GET IT IN YOUR SOUL"

146.

(BALLAD)

FALL

- WAYNE SHORTER

NILES DAVIS - "NEPERTITI"

FALLING GRACE

147.
- STEVE SWALLOW

GARY BURTON/STEPHANE GRAPPELLI - "PARIS ENCOUNTER"

BILL EVANS - "INTUITION"

GARY BURTON/CHICK COREA

148.

FALLING IN LOVE WITH LOVE - ROGERS/HART

(FINE)

(SWING)

FEE - FI - FO - FUM

- WAYNE SHORTER

149.

WAYNE SHORTER - "SPEAK NO EVIL"

FEELINGS AND THINGS

MICHAEL GIBBS

PLAYING CHANGES IN PARENTHESES

(STRAIGHT 8/8)

THE FIELDS WE KNOW

- K. Jarrett
151.

(INTERLUDE)

500 MILES HIGH

-Chick Corea

(SABBA)

TO END,
D.S. al

PLAY 3X - 3rd X PLAY BREAK RUBATO, END ON FINE

STAN Get 2 - "CAPTAIN MARVEL"

CHICK COREA - "Light As A Feather"

502 BLUES

153.
- WING STARTER

1.

2.

154

(MED. SLOW
ROCK)

FOLLOW YOUR HEART

-J. McLAUGHLIN

D.S. *f* for SOLOS

AFTER SOLOS, D.C. - PLAY ENTIRE FORM
AND END ON (E7 sus4)

J. McLAUGHLIN - "MY GOALS BEYOND"

JOE FARRELL - "JOE FARRELL QUARTET"

FLAGS

- CARLA BLEY

CENTRAL PARK WEST

- JOHN COLTRANE

FOOTPRINTS

- WAYNE SHORTER

(LATIN)

(NO.)

FOREST FLOWER

CHARLES LLOYD

A Amaj7 Gmaj7

Cmaj7 Bbmaj7

Db-7 D-7 b5 G7 b9 Cmaj7

C-7 B7 Bbmaj7

1. Ebmaj7 2. C-7 Bb7 (19) Ab7 (19)

Gbmaj7 Eb-7 A-7

C-7 Eb-7 C 9 (TR.)

MEYER
BASTIAN
EDWARD

FOR HEAVEN'S SAKE

G-7b5 C7b9 Fmaj7 F#m7 G-7b5 C7b9 Fmaj7 F7

Bb-7 A-7 Abm7 1. G-7 C7 F6

2. G-7 C7 F6 Eb-7 Gb-6 Dbmaj7 Dm7

Eb-7 Gb-6 Dbmaj7 F- F-(#5) F-6 F-7

Bb-7 G-7 C7 G-7b5 C7b9 Fmaj7 F#m7

G-7b5 C7b9 Fmaj7 F7 Bb-7 A-7 Abm7

G-7 C7 F6

FORTUNE SMILES

K. Jarrett

A (Rock)

B

"Gary Burton & Keith Jarrett"

FOUR

- MILES DAVIS

161.

3/4

1.

2.

(SOLO BREAK)

D.S.

(FIVE)

MILES DAVIS - "FOUR & MORE"

162.

(UP)

FOUR ON SIX

- WES MONTGOMERY

(BASS)

1.

2. A-7 (11) D7 #9

G-7

1. C-7 F7 #11 Bb-7 Eb7 #11 A-7 D7 #11 Eb-7 Ab7 #11

2. A-7 (11) D7 #9 (D7) SOLO BREAK

(SOLOS)

G-7

- DAVE HOLLAND

FOUR WINDS

(BRIGHT
JAZZ 0 43)

DAVE HOLLAND - "CONFERENCE OF THE BIRDS"

164.

FREDDIE THE FREELoader

- MILES DAVIS

(MED. SLOW)

MILES - "KIND OF BLUE"

FREEDOM JAZZ DANCE

- EDDIE HARRIS

(Bb7)

PLAY TIME

EDDIE HARRIS - "FREEDOM JAZZ DANCE"

MILES DAVIS - "MILES SMILES"

MIROSLAV VITOUS - "INFINITE SEARCH"

166.

GARY'S WALTZ

- GARY McFARLAND

A-7

G-7

A-7 B-7 A-7

A-7 Ab7

G7 F#-7

Fmaj7 Emaj7

Eb7 (b13) D7 (#11) Db7

Cmaj7 (#11)

FINE

FAST 3)

GEMINI

- JIMMY HEATH

167.

(MINNIBALL ADDERLY - "IN NEW YORK")

168.
(LATIN)

GENERAL MOSO'S WELL LAID PLAN

- STEVE SWALL

END

GARY BURTON -
"DUSTY"

PIANO

(FAST) 170.

GIANT STEPS

- COLTRANE

COLTRANE - "GIANT STEPS"

THE GIRL FROM IPANEMA

- JOHIM

171.

1959A)

ANTONIO CARLOS JOBIM - "GETZ/GILBERTO"

"The Composer of DESAFINADO, PIA"

172.
(SWING)

GLORIA'S STEP

- SCOTT LAFARO

BILL EVANS - "SUNDAY AT THE VILLAGE VANGUARD"

LARRY CORYELL - "SPACES"

- BILLIE HOLIDAY
- ARTHUR HERZOG

(BALLAD)

GOD BLESS THE CHILD

Chord notations include: Ebmaj7, Eb7, Ab6, Ebmaj7, Eb7, Ab6, Bb-7, Eb7, Bb-7, Eb7, Abmaj7, Ab-, G-7, C7b9, F-7, Bb7, Eb6, 1., 2., D-7b5, G7b9, C-, C-(maj7), C-7, C-6, G-7, D-7b5, G7b9, C-, C-(maj7), C-7, C-6, G-7, C7, F-7b5, Bb7, Ebmaj7, Eb7, Ab6, Ebmaj7, Eb7, Ab6, Bb-7, Eb7, Bb-7, Eb7, Abmaj7, Ab-, G-7, C7b9, F-7, Bb7, Eb6, (F-7, Bb7).

FINE

SONNY ROLLINS - "THE BRIDGE"

(ROCK BALLAD)

GOLDEN LADY

- STEVIE NUNDER

Chords and notes visible in the score include: Eb maj7, F-7, G-7, A-7, D7 sus4, Eb maj7, F-7, G-7, A-7, D7 sus4, Eb maj7, F-7, G-7, A-7, D7 sus4, Eb maj7, Bb maj7, Ab-7, Db13, Gbmaj7, F#-7, B7 sus4, B7, A-9, D7 sus4 (3rd x: Eb7), G-, G-(maj7), G-7, G-6, Abmaj7, G-, G-(maj7), G-7, G-6, Abmaj7, Gmaj7, F-7, Bb7 sus4, Ab-, Ab-(maj7), Ab-7, Ab-6, Amaj7, A-, A-(maj7), A-7, A-6, Bbmaj7, (etc. FADE).

(BALLAD)

GOODBYE PORK PIE HAT

MINGUS - "BETTER GET IT IN YOUR SOUL"

GARY BURTON / RALPH TOWNER - "MATCHBOX"

JOHN McLAUGHLIN - "MY GOALS BEYOND"

176.
Rock
1992

GOOD EVENING MR. & MRS. AMERICA AND ALL THE SHIPS AT SEA

- JOHN GUERIN

(4x)

A

B

C

SOLOS:

LAST SOLO CHORUS:

178.

GRAND CENTRAL

- JOHN COLTRANE

F- Bb-7 Eb7 Ab-7 Db7

Gb-7 Cb7 F- Gb7 1. F-

Gb7 2. F- F#7 B7

∴ ∴ ∴ ∴

(6) Bb-7 Eb7 Ab-7 - G-7 C7 F-

Bb-7 Eb7 Ab-7 Db7 Gb-7 Cb7 F-

Gb7 F- Gb7 F

Gb7 F-

FINE

GREEN DOLPHIN ST. - KAPER/WASHINGTON

A Cmaj7 C-7

D7/C Db/C Cmaj7

B 1. D-7 G7 Cmaj7

F-7 Bb7 Ebmaj7 (G7)

C 2. D-7 D-7/C B-7b5 E7b9 A-7 A7/G F#-7b5 B7

E-7 A7 D-7 G7 Cmaj7 (D-7 G7)

A - LATIN
B C - SWING

"SONNY ROLLINS ON IMPULSE!"
 BILL EVANS - "THE TOKYO CONCERT"

180.
(EVEN 8ths)

GREEN MOUNTAINS

- STEVE SWALLOW

(INTRO + ENDING)

[omit chords in parentheses during solos]

Chorus "Country Doodle"

GROOVIN' HIGH

- DIZZY GILLESPIE

(SOP) (WHISPERING)

E_b A-7 D7

A-7 D7 E_b

G-7 C7 G-7 C7 F7

F7 1. F-7 B_b7 F-7 B_b7

E_b maj7 G-7 F#-7 F-7

E7 2. F-7 B_b7 F-7 B_b7

F-7 A_b-7 D_b7 E_b6 (G_b7 F-7 E7)

FINE

MILES DAVIS - "EARLY MILES"
 CHARLIE PARKER - "ECHOES OF AN ERA"

182.

(Rock)

GROW YOUR OWN

- Keith Jarrett

A

B

C

PLAY **C** MELODY ONCE, THEN IMPROVISE ON **C**
 (AFTER ... - D.C. or FINE)

184.

(NO V)

HALF NELSON

- MILES DAVIS

"THE COMPREHENSIVE CHARLIE PARKER"

MILES DAVIS - "WORKIN' AN' A STEAMIN' "

HASSAN'S DREAM

- BENNY GOLSON

FINE

Five empty musical staves at the bottom of the page, consisting of five sets of five-line staves.

- RODGERS
& HART

HAVE YOU MET MISS JONES

Chord symbols: C7, Fmaj7, F#o7, G-7, A-7, D-7, 1. G-7, C7, 2. C-7, F7, Bbmaj7, Ab-7, Db7, Gbmaj7, E-7, A7, Dmaj7, Ab-7, Db7, Gbmaj7, G-7, C7, Fmaj7, F#o7, G-7, C7, Bb7, A-7, D7, G-7, C7, Fmaj7, (G-7 C7)

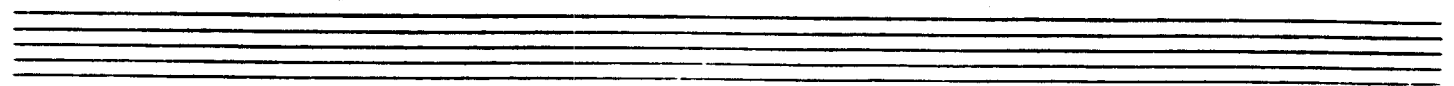

(BALLAD)

HEAVEN

Three empty musical staves, each consisting of five lines, provided for additional notation.

188.

HELLO, YOUNG LOVERS

- ROGERS / HAMMERSTEIN

Staff 1: Fmaj7, G-7, A-7, G-7

Staff 2: Fmaj7, F#0, G-7, C7

Staff 3: G-7, G-(bb), G-6, G-(bb)

Staff 4: G-7, C7sus4, C7, 1. Fmaj7, D7b9, G-7, C7

Staff 5 (2.): C-7, F7, Bb, C-7

Staff 6: D-7, C-7, Bb, C-7

Staff 7: D-7, C-7, Bbmaj7, E-7b5, A7b9

Staff 8: D-7, D-7/C, G-7, D+7

Staff 9: Db7, C7b9, Fmaj7, G-7

A-7

G-7

Fmaj7

D7 b9

G-7

C7

G-7

G-(b6)

G-6

G-(b6)

G-7

C7sus4

C7

C-7

F7

Bb

Bb-7

A7

D7

G-7

Db7

C7

F

(G-7 C7)

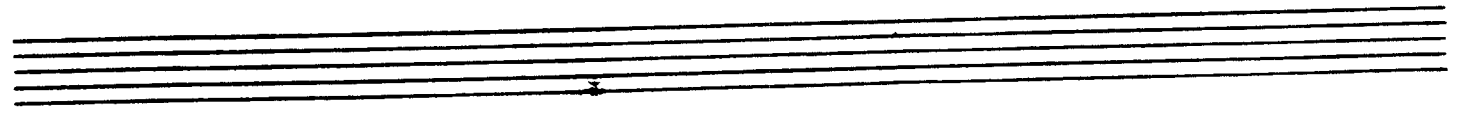
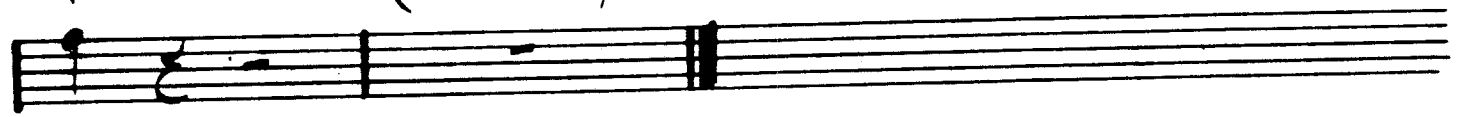

190.
(MED. ROCK)

HENNIGER FLATS

- DAVID PRITCHARD

Three empty musical staves, each consisting of five horizontal lines.

GARY BURTON - "THROB"

HERE'S THAT RAINY DAY

- JIM VAN HEUSEN

191.

1.

2.

STAN GETZ - "GETZ AN GO GO"

192.
(MID-UP JAZZ)

HERZOG

- BOBBY HUTTENGRAN

(SOLOS)

194.

HEY THERE

- ADLER & ROSS

HOLD OUT YOUR HAND

- STEVE KUHN
195.

196.

(Rock)

HOTEL OVERTURE

- STEVE SWALLAN

QUICKLY

Db Ab7 sus4

Db Ab7 sus4 Db Ab7 sus4

Db Ab7 sus4

[SOLO - AD LIB IN DETERMINATE LENGTH]

Db Ab7 sus4 Db Ab7 sus4

STRAIGHT INTO "HOTEL VAMP" - NO BREAK IN TIME →

HOTEL VAMP

(EVEN 8ths)

198
(EVENING)

HOTEL HELLO

- STEVE SWALLOW

INTRO

A

B

(cont.)

200.

Hotel Aello - P. 3

GARY BURTON / STEVE SWALLOW - "HOTEL AELLO"

SWEEPING UP

- STEVE SWALLOW

(SLOWLY)

GARY BURTON / STEVE SWALLOW - "HOTEL AELLO"

HOUSE OF JADE

- WAYNE SHORTER

201.

(SLOW SWING)

INTRO: Bb7 Am4 / A7 Am4 / E-7 / Ebmaj7#11

- WAYNE SHORTER - "JU-JU"

202.

HOW HIGH THE MOON

- MORGAN LEWIS

CHARLIE PARKER - "PARKER"

-A.C. JOBIN

(BOSSA)

HOW INSENSITIVE

Staff 1: Chords: D-9, C#07. Rhythmic markings: =.

Staff 2: Chords: C-6, E7/B. Rhythmic markings: =, =.

Staff 3: Chords: Bbmaj7, Ebmaj7. Rhythmic markings: =, =.

Staff 4: Chords: E-7b5, A7b9, D-7, Db13. Rhythmic markings: =, =.

Staff 5: Chords: C-7, B07. Rhythmic markings: =, =.

Staff 6: Chords: Bbmaj7, E-7b5, A7, D-7, Db7. Rhythmic markings: =, =.

Staff 7: Chords: C-9, F7, B-7, E7b9. Rhythmic markings: =, =.

Staff 8: Chords: Bbmaj7, A7, D-7. Rhythmic markings: =, =.

Staff 9: Chords: Bbmaj7, A7, D-7. Rhythmic markings: =, =.

HOW MY HEART SINGS

-EARL ZINDARS

Chord voicings and melodic lines are as follows:

- Staff 1: Chords E-7, A-7, D-7, G7. Melody: G4, A4, B4, C5, B4, A4, G4.
- Staff 2: Chords Cmaj7, Fmaj7, B-7b5, E7. Melody: G4, A4, B4, C5, B4, A4, G4.
- Staff 3: Chords A-7, Abo, A-7/G, F#-7b5. Melody: G4, A4, B4, C5, B4, A4, G4.
- Staff 4: Chords Emaj7, G#-7, C#7, F#-7, B7. Melody: G4, A4, B4, C5, B4, A4, G4.
- Staff 5: Chords Dmaj7/E, Amaj7/E, Dmaj7/E, Amaj7/E. Melody: G4, A4, B4, C5, B4, A4, G4.
- Staff 6: Chords Cmaj7/D, Gmaj7/D, Cmaj7/D, Cmaj7, B7, D.S. Melody: G4, A4, B4, C5, B4, A4, G4.
- Staff 7: Chords A-7, Abo, A-7/G, D7/F#. Melody: G4, A4, B4, C5, B4, A4, G4.
- Staff 8: Chords E-7, A-7, Ab7, G7. Melody: G4, A4, B4, C5, B4, A4, G4.
- Staff 9: Chords C6, G-7, F#-7b5, B7 alt. Melody: G4, A4, B4, C5, B4, A4, G4.
- Staff 10: Melody: G4, A4, B4, C5, B4, A4, G4.

Bill Evans - "How My Heart Sings"

HULLO, BOLINAS

- STEVE SWALLOW

205.

(MED.)

(ENDING)

(RITARD)

GARY BURTON - "Alone at Last"

206.

(EVEN 8ths)

ICARUS

-RALPH TOWER

G(a)

G7sus4(a)

1. C-7(a)
G

2. G(a)

G7sus4

G7

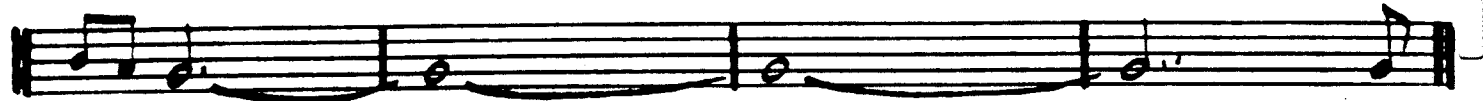

Cmaj7 #11

Fmaj7(a)

D(a)

B-9/F#

(FINE)

G7sus4

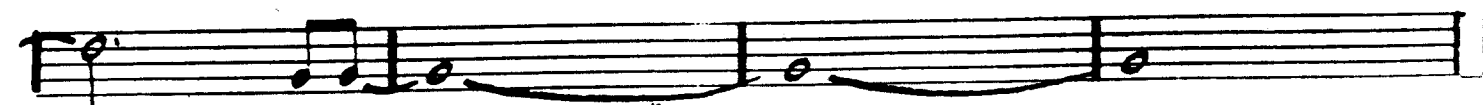

OPTIONAL REPEAT

[SOLO ON ENTIRE FORM
 AFTER SOLOS, D.C. & FINE]

PAUL WINTER CONSORT - "ICARUS"
 RALPH TOWNER - "DIARY"
 GARY BURTON/RALPH TOWNER - "MATCHBOX"

208.

I CAN'T GET STARTED

-LEONARD DUKE

Cmaj7 A-7 D-7 G7 E7 A-7 b5
 (B-7 E7 Bb7 Eb7)

D7 (b9 #11) G7 (A-7 D7 Ab-7 Db7) Cmaj7 A-7 D-7 G7 (b9)

1. E7 A7 D7 G7 (A-7) 2. C6 Bb7 (#11) Cmaj7

E-7 A7 E-7 A7 Dmaj7 Gmaj7 Dmaj7

D-7 G7 D-7 G7 E-7 A7 D7 G7 (A-7)

Cmaj7 A-7 D-7 G7 E7 A-7 b5 D7 (b9 #11) G7 (A-7) (B-7 E7 Bb7 Eb7) (A-7 D7 Ab-7 Db7)

Cmaj7 A7 b9 D-7 G7 C6 (D-7 G7)

CHARLIE PARKER - "NIGHT & DAY"

(Ballad)

I COULD WRITE A BOOK

RODGERS/HART

Handwritten musical score for guitar with chords and two first endings.

Chords: Cmaj7, A-7, D-7, G7, Cmaj7, G7, Cmaj7, G7, Cmaj7, C#o7, D-7, G7, C/E, Ab7/Eb, D-7, G7, A-7, D7b9, Gmaj7, B7, E-, A-7, D7, D-7, G7, A-, A-(maj7), A-7, A-6, G-7, C7, Fmaj7, F-7, C6, D-7, G7.

MILES DAVIS - "DAVIS"

210.
MEDIUM SLOW

IDA LUPINO

- Carla Bley

PAUL BLEY - "OPEN TO LOVE"

STEVE KUNN - "LIVE IN NEW YORK"

212.

(MED. BOSSA)

IF YOU NEVER COME TO ME

- JONI

Four empty musical staves at the bottom of the page, consisting of two treble clef staves and two bass clef staves.

I GOT IT BAD

System 1:

- Chords: Gmaj7, E-7, A7, A-7, B7, E7, A7, D7, G6, E-7, A-7, D7.

System 2:

- Chords: G6, Db7(#11), Cmaj7, C-6, F7, Gmaj7, F7, B-7, E7, A-7, D7, Gmaj7, E-7, A7, B7, E7, A7, D7.

The notation includes a treble clef, a key signature of one sharp (F#), and a 4/4 time signature. The melody line consists of quarter and eighth notes, while the chord line uses whole notes and rests. A double bar line separates the first and second endings. The second ending concludes with a repeat sign.

214.
(Swing)

I LET A SONG (GO OUT OF MY HEART)

- DUKE ELLINGTON

Staff 1: Eb Ab7 Eb C-7 G-7 C7

Staff 2: G-7 C7 F-/Ab G- F-7 F#0 Eb/G Ab7

Staff 3: Eb C-7 1. F-7/Bb Bb7 2. Eb Eb/G Gb7

Staff 4: F-7 Bb7 Eb-maj7

Staff 5: Eb6 - D-7 G7 C- G+7/B C-/Bb C-/A Ab-7 Db7 Gb7 -

Staff 6: B7 Bb+7 Eb Ab7

Staff 7: Eb C-7 G-7 C7 G-7 C7

Staff 8: F-/Ab G- F-7 F#0 Eb/G Ab7 Eb/Bb F-7/Bb

Staff 9: Eb (Bb+7)

Staff 10: DUKE - "70th BIRTHDAY"

I LOVE YOU

- COLE PORTER

A G-7 b5 C7 b9 Fmaj7 =.

G-7 C7 - 3 - Fmaj7 =.

G-7 b5 C7 b9 Fmaj7 B-7 E7

Amaj7 B-7 E7 Amaj7 =.

B G-7 C7 Fmaj7 =.

A-7 b5 D7 b9 G7 C7

G-7 b5 C7 b9 Fmaj7 A-7 b5 D7

G7 G-7 C7 F6

JOHN COLTRANE - "LUSH LIFE"
HERBIE MANN + BILL EVANS - "NIRVANA"

216.

(MED)

I'M ALL SMILES

- LEONARD MARTIN

Staff 1: Gbmaj7, Ab9/Gb, F-7, Bb7

Staff 2: G-7b5, C7b9, Fmaj7, %

Staff 3: E-7, A7, Dmaj7, Gmaj7

Staff 4: Gmaj7, F#-11, Bb7, A7

Staff 5: E-7, A7, Dmaj7, D7sus4 (D.C. al fine)

Staff 6: Gmaj7, G#07, A7, A7/G

Staff 7: F#-7, B-7, E-7, A7sus4, A7

Staff 8: F#-7b5, B-7, E-7, A7sus4, A7, Dmaj7, A7

- BILL EVANS - "FROM LEFT TO RIGHT"

I'LL REMEMBER APRIL

- RAYE-DE AL
JOHNSTONE

Gmaj7 Gb Gmaj7 Gb

G-7 G-6 G-7 G-6

A-7b5 D7 B-7b5 E7

A-7 D7 G G7b9

C-7 F7 Bbmaj7 G-7

C-7 F7 Bbmaj7 Bb6

A-7 D7 Gmaj7 Gb

F#-7 B7 E7 A-7 D7

Gmaj7 Gb Gmaj7 Gb

G-7 G-6 G-7 G-6

A-7b5 D7 B-7b5 E7

A-7 D7 G

-THELONIOUS MONK

I MEAN YOU

(SWING)

Chord symbols and other markings include:

- Staff 1: F6, Db7
- Staff 2: D7, F, (G-7), C7, C7
- Staff 3: F6, F6, F6
- Staff 4: Eb7, F6, C7
- Staff 5: F6, Db7, D7
- Staff 6: F, (G-7), C7, C7, F6, F6

220.

(UP) **IMPRESSIONS** - COLTRANE

D-7

D-7

Eb-7

Eb-7

D-7

D-7

JOHN COLTRANE - "IMPRESSIONS"

(BALLAD) **I'M YOUR PAL** - STEVE SWANSON

GARY BURTON / CHICK COREA - "CRYSTAL SILENCE"

222.

IN A MELLOW TONE

- DUKE ELLINGTON

A

Chord progressions for section A:

- Staff 1: $Bb7$, $Eb7$, $Ab\ major7$
- Staff 2: $Eb-7$, $Ab7$, $Db\ major7$
- Staff 3: Db , $D7$, $Ab\ major7 / Eb$, $F7$
- Staff 4: $Bb7$, $Eb7$, $F7$

B

Chord progressions for section B:

- Staff 1: $Bb7$, $Eb7$, $Ab\ major7$
- Staff 2: $Eb-7$, $Ab7$, $Db\ major7$, $Db7$
- Staff 3: $Db7$, $D7$, $Ab\ major7 / Eb$, $F7$
- Staff 4: $Bb7$, $Eb7$, Ab ($G7$ $Gb7$ $F7$)

DUKE " IN A MELLOW TONE "

(BALLAD)

IN A SENTIMENTAL MOOD

- DUKE

D- D-(maj7) D-7 D-6

G- G-(maj7) G-7 / G-6 A7 D-

D7 G-7 Gb7 1. Fmaj7 2. Fmaj7 Ab7

Dbmaj7 Bb-7 Eb-7 Ab7 Dbmaj7 Bb7 Eb7 Ab7

Dbmaj7 Bb-7 Eb-7 Ab7 G-7 C7

D- D-(maj7) D-7 D-6 G- G-(maj7) G-7 / G-6 A7

D- D7 G-7 C7 b9 Fmaj7

DUKE ELLINGTON - "PIANO REFLECTIONS"

224.

INCHWORM

- FRANK LOESSER

(FOR SOLOS)

JOHN COLTRANE - "COLTRANE"

INDIAN LADY

- DON ELLIS

(SLOWLY:) *over 5ths:*

A FAST: A D A E7 sus4

A PEDAL

B A7 D7 A7 E7 sus4

C A7 D7 A7 E7

A7 D7 A7 E7 A7

D G C F

Bb Eb Ab E13

D A7 D7 A7 E7 sus4

A7 D7 A7 E7 A7

E A7

SOLOS: PLAY **B** TO **E**

INSIDE IN

- Michael Gibbs

"INSIDE IN" - 1.2

(CONT.)

228.
PLAYING CHANGES - INSIDE IN

(BRANKEN FEEL)

Db / Eb / F / E7 / A7 / G /

D / C / Bb / B7 / F#7 / Ab /

(FULL TIME)

Bb7 /// / F7 /// / C7 /// /

G7 /// / Ab7 /// / Eb7 /// /

Bb7 /// / F7 /// / F#7 /// /

GARY BURTON / STEVE JULLIANO - "HOTEL HERO"

(MED. UP)

INNER URGE

- JOE HENDERSON

229.

JOE HENDERSON - "INNER URGE"

230.

(MED. BLUES)

INTERPLAY

- BILL EVANS

PIANO (TACET 1st x)

PIANO (TACET 1st x)

GUIT. (F-6) (Bb-6) (F-6) (F+7b9)

BASS

[SOLOS ON F-BLUES] (CHANGES IN PARENTHESES)

(Bb-7) (F-6) (Ab7)

(G-7b5) (C+7) (F-6) (D-7b5) (Dbmi) (Gmi)

BILL EVANS - "INTERPLAY" "PEACE PIECES"

INTREPID FOX

- FREDDIE HUBBARD

(MED. UP)

Chord Progression:
 Bb7sus4, A7sus4, F#7sus4, Eb7sus4, C7sus4, A7sus4, F#7sus4, F7sus4, C-7, Bmaj7 #11, Bb7sus4, Db7sus4, Eb7sus4, Bb7sus4, Db7sus4, Eb7sus4, F7sus4, Bb7sus4, Db7sus4, Eb7sus4, F7sus4, G7sus4, A7sus4, C-7, Bmaj7 #11, Bb7sus4, F7sus4.

Performance Markings:
 (BASS), (PIANO), (SOLOS), (FINE), (DRUMS), D.S. al. f.

Tempo and Dynamics:
 TEMPO (4), (6), (11).

232.
(MED. SWING)

IN YOUR OWN SWEET WAY - DAVE BRUBECK

-X- A-7 b5 D7 b9 G-7 C7 C-7 F7 Bb6 Ebmaj7

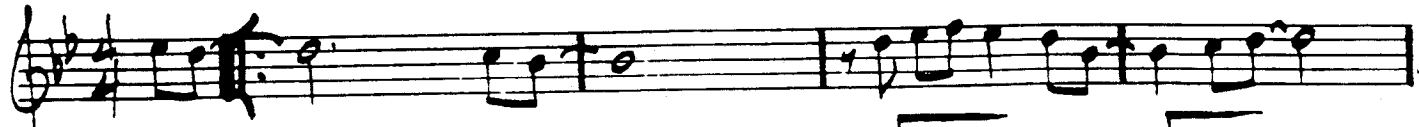

Ab-7 Db7 Gbmaj7 Cbmaj7 C-7 b5 F7 b9 1. Bbmaj7 #11 2. Bbmaj7 #11

E-7 b5 A7 b9 Dmaj7 E-7 A7 Dmaj7

D-7 G7 Cmaj7 Eb-7 Ab7 G7

A-7 b5 D7 b9 G-7 C7 C-7 F7 Bb6 Ebmaj7

Ab-7 Db7 Gbmaj7 Cbmaj7 C-7 b5 F7 b9 Bbmaj7 #11

FINE

INTERLUDE BETWEEN EACH CHORUS:

(Eb DORIAN)

Dave Brubeck "Greatest Hits" D.S.

(ROCK BALLAD)

IN YOUR QUIET PLACE

- KEITH JARRETT
233.

"GARY BURTON, KEITH JARRETT"

234.

INVITATION

KAPER/WASHINGTON

"THE MASTER - JOHN COLTRANE"

Bill Evans - "Intuition"

(MED. BALLAD)

I REMEMBER CLIFFORD

BENNY GOLSON

INTRO: Abmaj7

G+7 Bb7(b9) G7b9 G7/B

C-7 Bb-7 Ab-7 Gb-7 F-7 Bb7 sus4 - - Bb7(b9)
 Ebmaj7 G7 Abmaj7 A0 Bb7 B07 C-7 C-7/Bb
 1. A-7b5 D7b9 G-7 G-7/F E-7b5 A7b9 F-7 Bb7(b9)
 2. A-7b5 D7b9 G-7b5 C7b9 F-7 Bb+7 G-7 Abmaj7
 A-7b5 D7b9 G-7 C7b9 F-7 Bb7 act. Ebmaj7
 D-7b5 G7b9 C-7 C-7/Bb A-7b5 D7b9 G-7 C7 F-7 Bb7
 A-7b5 D7b9 G-7b5 C7b9 F-7 Bb7 act. Eb 4
 (LAST X D.C. al FINE)

236.

IRIS

- WAYNE SHORTER

MILES DAVIS - "E.S.P."

I SHOULD CARE

CAHN
STORDAHL
WESTON

Staff 1: D-7 G7 E-7 A7 D-7 G7 Cmaj7

Staff 2: E-7 b5 A7 sus4 A7 D-7 F-7 Bb7

Staff 3: Cmaj7 B-7 b5 E7 G-7 C7 Fmaj7

Staff 4: B-7 b5 E7 b9 A- A-7 D7 D-7 G7

Staff 5: F#-7 b5 B7 b9 E-7 A7 D-7 G7 Cmaj7

Staff 6: E-7 b5 A7 sus4 A7 D-7 F-7 Bb7

Staff 7: A-7 B-7 b5 E7 b9 A- A-7/G D7/F# or: (F-6) →

Staff 8: → (C/E / Eb0 / D-7 / G7 /) D-7 G7 C6 (F7 E-7 A7)

Staff 9: FINE

BILL EVANS - "LIVE AT TOWN HALL"

23B.

ISN'T IT ROMANTIC?

- RODGERS/BART

(Bb7) Eb6 C-7 F-7 Bb7 Ebmaj7 Eo7 F-7 Bb7

Eb6/G C7 F-7 Bb7 Ebmaj7 Bb-7 Eb7

1. Abmaj7 Bb7 G7 C- G7/B Bb-7 Eb7

Abmaj7 C7/G F- D-7b5 G7 C- F9 Bb7 det. Bb7

2. F- F-/Eb D-7b5 G7 C- C-/Bb C-/A Ab-6

G-7 Gb7 F-7 Bb7 Eb Ab-6 Eb

Bb7

FINE

BILL EVANS - "LIVE AT SHELLY'S MANNE - HOLE"

ISOTOPE

- JOE HENDERSON

239.

SOLDS ON "C" BLUES USING (C7 A7 / Gb7 Eb7) AS TURNAROUND

JOE HENDERSON - "POWER TO THE PEOPLE"

240.

(SWING)

ISRAEL

- JOHN CARISI

Four empty musical staves, consisting of two treble clef staves and two bass clef staves, positioned below the main notation.

GERRY MULLIGAN - "A CONCERT IN JAZZ"

(SWING)

241.

IT DON'T MEAN A THING

- DUKE

Chords: G-, G-/F#, G-/F, C7/E, Eb7, D7, G-, C7, C#07, Bb/D, 1. D+7, 2. Bb, F-7, Bb7, Eb maj7, G-7, C7, F7, D7, G-, G-/F#, G-/F, C7/E, Eb7, D7, G-, G-, C7, C#07, D+7

242.

IT'S A RAGGY WALTZ

- DAVE BRUBECK

G D7 G⁰⁷ - G7

C7 - C#⁰⁷ - G7 G E7 -

A7b9 D7b9 G G7 C G

Cmaj7 B-7 E-7 Bb-7 Eb7 Abmaj7

G-7 C7 F-7 Bb7 E-7 Eb7 D7

G D7 G⁰⁷ - G7

C7 - C#⁰⁷ - G7 G E7 -

A7b9 D7b9 G G7 C G

JELLY ROLL

- C. MINGUS

~~NO. 23041~~

CHARLES MINGUS - "BETTER GET IT IN YOUR SOUL"

244.

JINRIKISHA

- JOE HENDERSON

(MED. W/ JAZZ)

JORDU

245.
- DUKE JORDAN

246.

JOURNEY TO RECIFE

- BILL EVANS

Two empty musical staves at the bottom of the page.

(J=100)

JOY SPRING

- CLIFFORD BROWN

Chord progressions shown above the staves:

- Staff 1: Fmaj7, G-7, C7, Fmaj7, Bb-7, Eb7
- Staff 2: A-7, Ab7, G-7, C7, F, Ab-7, Db7
- Staff 3: Gbmaj7, Ab-7, Db7, Gbmaj7, B-7, E7
- Staff 4: B-7, A7, Ab-7, Db7, Gb, A-7, D7
- Staff 5: Gmaj7, G-7, C7, Fmaj7, F-7, Bb7
- Staff 6: Ebmaj7, Ab-7, Db7, Gbmaj7, G-7, C7
- Staff 7: Fmaj7, G-7, C7, Fmaj7, Bb-7, Eb7
- Staff 8: A-7, Ab7, G-7, C7, F, (G-7, C7)

248.

(INTRO VAMP)
ON B7

JU-JU

- WAYNE SHARTER

JUST FRIENDS

- KLEMMER / LEWIS

SONNY ROLLINS - "SONNY MEETS HAWK"

JUMP MONK

CHARLES MINGUS

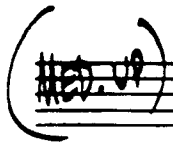

(REPEAT UNTIL CUE:)

Chord progressions and annotations include:

- Staff 1: F- / Db7 / G-7b5 / C7
- Staff 2: F- / Db7 (sub) / G-7b5 / C7
- Staff 3: F-7 / Eb7 sus4 / Db7
- Staff 4: C+7 / Bb-7 / Ab7
- Staff 5: G-7b5 / 1. Gb7 / 2. Gb7 F7
- Staff 6: Bb-6 / C-7b5 / F+7
- Staff 7: Bb-6 / Bb-(maj7) / C-7b5 / F+7

JUMP MONK - P. 2

Chords: Bb-6, C-7 b5, F+7, Bb-6, Bb-/Ab, G-7 b5, Gb7, F-, Db7 (Bvb), G-7 b5, C7, F-, Db7 (Bvb), G-7 b5, C7, F-7, Eb7 sus4, Db7, C7

To solos

Chords: Bb-7, Ab7, G-7 b5, G7

ENDING

Chord: Gbmaj7

252.
(FAST LATW)

JUNE 15, 1967

- Michael Gibbs

JUNE 15th - P.2

(C7) (4)

BREAK

D.C. FIN

PLAY 6 BAR BREAK ONLY ON HEAD

254.

A (FLAMENCO FEEL)

LA FIESTA

- Chick Corea

SOLOS ON SAME VAMP USING "SPANISH PHRYGIAN" SCALE

AFTER SOLOS D.S. al

(OPEN VAMP - CUE FINE)

CHICK COREA - "RETURN TO FOREVER"
STAN GETZ - "CAPTAIN MARVEL"

256.

LADY BIRD

- TAD DAMEON

Four empty musical staves, each consisting of five horizontal lines, provided for additional notation.

LAMENT

- J.J. JOHNSON

(SALVO)

F- Eb-7 Ab7 Dbmaj7 G-7 C7

F A-7 b5 D7 G-7 E-7 b5 A7

D- C7 Bb-6 A-7 D-7 G-7 E-7 b5 A7

D- Eb-7 Ab7 Dbmaj7 G-7 b5 C7 (b9)

D.C. al

D- C7 Bb-7 A-7 D-7 B-7 b5 Bb-7 Eb7

F D-7 Db7 C7 F (G-7 b5 C7 b9)

FINE

258.

(EVEN 8ths)

LAS VEGAS TANGO

- GIL EVANS

GIL EVANS - "INDIVIDUALISM"

GARY BURTON - "GOOD VIBES"

LAZY BIRD

259.
-JOHN COLTRANE

(MED. UP)

A-7 D7 C-7 F7 F-7 Bb7

Ebmaj7 A-7 D7 Gmaj7 1. (Ab-7 Db7) 2. Gmaj7

B-7 E7 Amaj7 Bb-7 Eb7

A-7 D7 Gmaj7 Ab-7 Db7

A-7 D7 C-7 F7 F-7 Bb7

Ebmaj7 A-7 D7 Gmaj7

F#11 Eb7 (9-b9) A-7 D7 b9

Gmaj7 C7 b9 Fmaj7 Bb7 b9

RIT.

Eb7 Abmaj7 Db7 (#11)

JOHN COLTRANE - "Blue TRANE"

LEROY, THE MAGICIAN

- GARY BURTON

(Rock) 260.

(DRUM INTRO)

A

F7

Bb7

1.

(SOLO)

F7

E7

A7

D7

G7

C7

F7

Ab7

Bb7

C7

C7

(DRUM BREAK)

2.

D7 Eb7 E7

F7

(DRUM BREAK)

L 3 -

(FAST LATE)

LIE AWAKE

- MITCH COODLEY

Handwritten musical score for guitar, featuring a melody line and a chord line. The score is written in 4/4 time and includes various chord voicings and melodic phrasing.

Chord Line:

- Measure 1: D7 sus4
- Measure 2: F#7 sus4
- Measure 3: E-9
- Measure 4: A7 sus4
- Measure 5: F-7
- Measure 6: Bb7
- Measure 7: Db maj7
- Measure 8: D7 sus4
- Measure 9: C-7
- Measure 10: Bb-7
- Measure 11: E7 alt
- Measure 12: D7 sus4
- Measure 13: F#7 sus4
- Measure 14: E-9
- Measure 15: A7 sus4

Melody Line:

- Starts with a treble clef and a key signature of one sharp (F#).
- Includes a triplet of eighth notes in the first measure.
- Features various rhythmic patterns including eighth and sixteenth notes, and rests.
- Ends with a double bar line and the word "FINE".

Two sets of empty musical staves at the bottom of the page, intended for additional notation or practice.

262.

LIKE SOMEONE IN LOVE

-VAN HEUSEN/BURKE

1.

2.

JOHN COLTRANE - "LUSH LIFE" "Coltrane Time"

LIMEHOUSE BLUES

263.
-PHILIP BRAHAM

(FAST)

A $D\flat 9 \#11$ $(D9)$ $D\flat 7$ =

$B\flat 9$ $(B9)$ $B\flat 7$ =

$A\flat \text{maj}^7$ $D\flat \text{maj}^7$ $G-7$ $C7$ $F-7$

$B\flat 7$ = $E\flat 7$ $D7$

B $D\flat 7 \#11$ $(D9)$ $D\flat 7$ =

$B\flat 7$ $(B9)$ $B\flat 7$ $E7$

$A\flat 7$ $F7$ $B\flat-7$ =

$B\flat-7 \flat 5$ $E\flat 7$ $A\flat 7$ $D7 (\#11)$

$A\flat 7$

DAVE BRUBECK -
"BLUES ROOTS"
"CANNONBALL & COLTRANE"

♩ 64.
♩ = 100

LITHA

- CHICK COREA

J. = 6 (SWING)

(MED.)

LITTLE B's POEM

- BOBBY HUTCHERSON

BOBBY HUTCHERSON - "COMPONENTS"

- RANDY WESTON

LITTLE NILES

Chord symbols above the staves: Bb-, Bb-6, Gb7, F7

Chord symbols below the staves: Bb-, Bb-(b6), Bb-6, Bb-(b6), D7 b5, G7, C7 b5, F7, F0, F#0, F0, F#0, F0, F#0

At the end of the fifth staff, there is a circled "D.C." and a circled "al" symbol.

Chord symbols above the staff: C7 b5, F7, Gbmaj7, Cbmaj7, Bb-6

LITURGY

- Michael Gibbs

A (LATIN)

(FORM: AABBB)

270.

(MOD.)

LITTLE WALTZ

- RON CARTER

F- E-7 b5 Eb-6 Dbmaj7 G7

C7 F- 1. C7 2. C7 F- ∴

D-7 b5 G7 C7 F7

Bb-7 Eb7 Ab G C7

F E-7 b5 Eb-6 Db

G7 C7 F ∴

INTRO: FUNK
COMP IN "F"
PIANO SOLO

LONG AS YOU KNOW YOU'RE LIVING YOURS

— KEITH JARRETT

271.
G

Handwritten musical score for an open solo on A7(b9). The score includes a 'FINE' marking and a 'D.C. (INTRO)' marking. The chords are: A7(b9), F.

KEITH JARRETT - "Belonging" THEN D.C. (INTRO)

272.

LONG AGO AND FAR AWAY - KEAN / GERSHWIN

F6 D-7 G-7 C7 Fmaj7 G-7 C7

F6 G-7 C7 A-7 D7 G-7 C7

1. Ab6 Bb-7 Eb7 Abmaj7 G7

Cmaj7 A-7 - - D7 G-7 C7

2. C-7 F7 Bbmaj7 Eb7

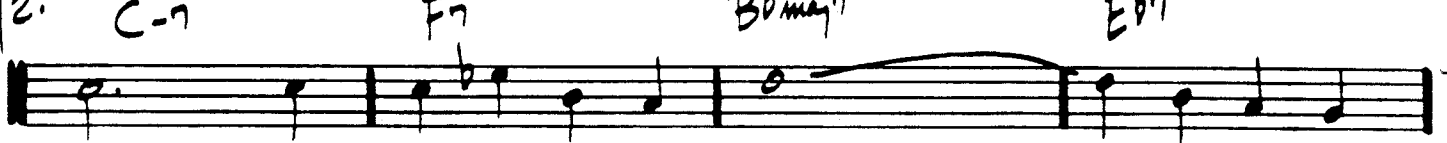

F6 D-7 G-7 C7 F6 (G-7 C7)

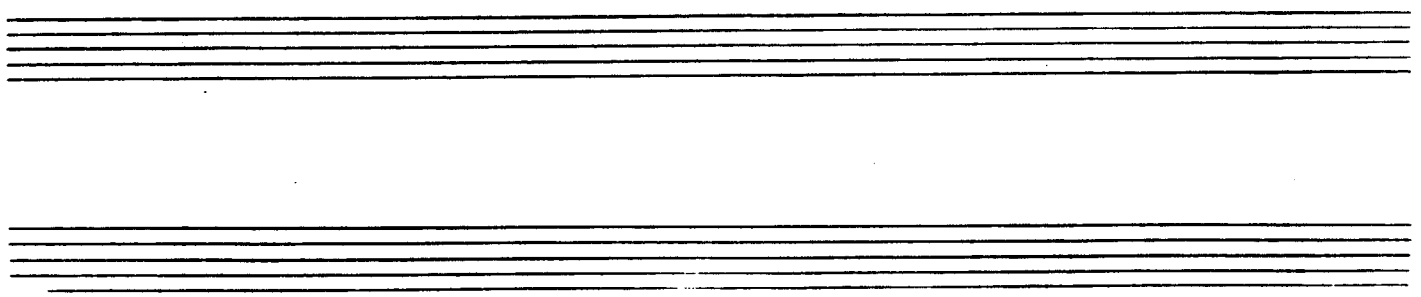

LONNIE'S LAMENT

SOLOS ON C-9

Four empty musical staves provided for soloing on the C-9 chord.

274.

(Bossa)

LOOK TO THE SKY

- JOBIM

A

Ebmaj7

Eb-7

Ab7

B

Ebmaj7

Eb-7

Ab7

⊕

A.C. JOBIM - "WAVE"

(MOD. ROCK)

LOOKING BACK

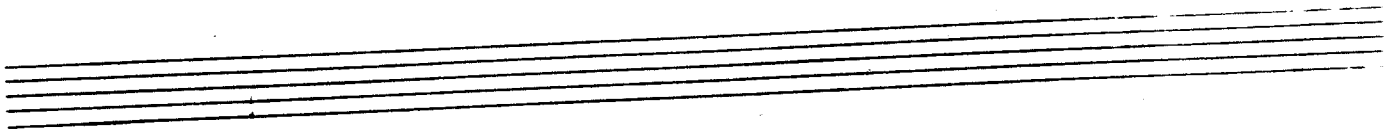

(MED.) LULLABY OF BIRDLAND - GEORGE SHEARING

F- G7 C7 F- Bb-7 Eb7

Abmaj7 F-7 Bb-7 Eb7 1. Abmaj7 Db7 C7

2. Abmaj7 Eb7 Abmaj7 F7 Bb-7

Bb-7 Eb7 Abmaj7 F7 Bb-7

Bb-7 Eb7 Abmaj7 C7 F- G7 C7

F- Bb-7 Eb7 Abmaj7 F-7 Bb-7 Eb7

Abmaj7 Eb7 Abmaj7

FINE

"THE BUD POWELL TRIO"

(MED. BALLAD)

LUSH LIFE

- BILLY STRAYHORN

D7 Db6 Cbmaj7 Dbmaj7 Cbmaj7
 Dbmaj7 Cbmaj7 Dbmaj7 Eb-7 Ebmaj7 Gb-7 Ab-7 A7
 Eb-7 D7 1. Dbmaj7 D7 2. Dbmaj7 C7
 F- F-6 F-7 F-6 F- G-7 Gb7
 F- F-6 F-7 F-6 F- E7 Eb-7 Ab7
 B7 b5 Bb7 Eb7 A7 b5 Eb-7 Ab7
 Db6 D7 Db6 D7 Db6 C7 B7 Ebmaj7 Ebm7 D7
 Db6 D7 Db6 D7 Db6 Db7 C7 Fmaj7 E7 Eb7

Ab6 Eb7 #9 Ab6 - E-7 A7 D6 D-7 C6 B7 Bb7 A7 Ab7

Db6 D7 Db6 D7 Db6 C7(b9) B7 Bb7

Eb-7 / Gb-7 Cb7 A7(b9) Ab7 Dbmaj7 - Db-7 Gb7 Cbmaj7 - F-7 Bb7

Eb-7 / Gb-7 Cb7 A7(b9) Ab7 Emaj7 Eb6 Dmaj7 Bb7 Eb-7 D7 Db6

JOHN COLTRANE - "LUSH LIFE"

STAN GETZ - "CAPTAIN MARVEL"

280.

(Rock)

THE MAGICIAN IN YOU

- KEITH JARRETT

Handwritten musical score for "The Magician in You" by Keith Jarrett. The score is written in 4/4 time and includes guitar and bass parts.

KEITH JARRETT - "EXPECTATIONS"

MAIDEN VOYAGE

- HERBIE HANCOCK

281.

PLAY CHORDS
AT [A] FOR
INTRO

A

HERBIE HANCOCK - 'MAIDEN VOYAGE'

END ON D7sus4

282.

MALLET MAN

-GORDON BECK

[INTRO]

Ab7 sus4

Gbmaj7

1st X only

(PLAY 4X)

LAST X

Eb7 D9

B7 A7

Ab7 sus4

Gbmaj7

Emaj7 #11

F/Db

1.

C7 sus4

2.

C7 sus4

B

C

GARY BURTON - "NEW QUARTET"

284.

-JOE ZAWINUL

MAN IN THE GREEN SHIRT

(♩ = 152)
Rock

Voicings:

Chords: Bb, Eb, F, F#m, Bb, Eb, F7b9, G-

Tempo: 1/2 X ROCK FEEL

Performance: (OPEN SOLO ON E7#9)

Other: (PLAY 8)

3X

MELODY 1st X ONLY:

BACKGROUND 2nd X:

(SIL)

Chords: C/F B \flat /E \flat C/D A/B B \flat /C C/F B \flat /E \flat C/D A/B B \flat /C

Chords: C/B \flat B \flat /E \flat C/D A/F \sharp B \flat /G C B \flat /E \flat C/A A/B B \flat /C

Chords: B \flat /E \flat C B \flat F G- F G- Bbmaj7/F

Chords: B \flat F G- F B \flat Bbmaj7

D.S. al C

Chords: C/F B \flat /E \flat C/D A/B B \flat /C (B \flat /C)

110 FINE

286.
(♩=160)

- WAYNE SHORTER

MAHTONG

DRUM INTRO

ON CUE:

(LATIN)

CONTINUE SIMILAR

F-7

Dbmaj7

(SING)

D7 #9

Eb-7

Ab7

Dbmaj7

Db-7

Gb7

(LATIN)

F-7

(SMILE AS BEFORE)

Wayne Shorter - "Ju-Ju"

MAY DANCE

MEDITATION

- A.C. JOBIM

(Solo)

Chords and markings above the staves include: $C6$, $B7$ (with $\lceil 3 \rceil$), $B7$, $C6$, $A7$ (with $\lceil 3 \rceil$), $D-7$, $Bb7$ (with $\lceil 3 \rceil$), $E-7$, $A7b9$, $D-7$, $G7$, $Fmaj7$, $Bb7$ (with $\lceil 3 \rceil$), $E-7$, $Eb7$, $D-7$ (with $\lceil 3 \rceil$), $G7$.

2c. d

Antonio Carlos Jobim - "The Composer of Desafinado, Plays"

(LATIN)

MEMORIES OF TOMC W

- K. Jarrett

289.

KEITH JARRET - "THE KÖLN CONCERT (PART II C)"

292.

MICHELLE

- LENNON/MCCARTNEY

Chord symbols: D, G-7, C, Bb, A7, Bb, A7, D, G-7, C, Bb, A, Bb, A, D-3-7, A, C-, F7, Bb, A7, D-, G-, D-, C#+, D-7, D-6, G-, A.

D.S.

Chord symbols: A, Bb, D-, G-, A7, D, G-, D.

At the end of the bottom staff, the word "FINE" is written.

MIDNIGHT MOOD

- JOE ZAWINUL

293.

(MODERATE)

A

B

MILANO

- JOHN LEWIS

(MED. SW)

D-7 G7 C A-7 D-7 G7 C7 F#7

F - D-7 G7 C A7 D-7 G7 1. C A7 2. G-7 C7

F F- E- A - - D-7 G7 C7

F F- E- A- F#-9b5 B7 E- A7b9

D-7 G7 C A-7 D-7 G7 C7 F#7

F - D-7 G7 C A7 D-7 G7 C

Empty musical staff.

MSQ - "THE MODERN JAZZ QUARTET"

Empty musical staff.

(UP)

MINORITY

Three empty musical staves at the bottom of the page, consisting of three sets of five-line staves.

296.

MISTY

ERROL GARNER

(Solo)

MIYAKO

WAYNE SHORTER - "SCHIZOPHRENIA"

MOLTEN GLASS

- JOE FARRELL

Chords: Cmaj7, Fmaj7, B-7 b5, E7 b9, A-7maj7

Chords: Ab-7 b5, D-7, Eb-7, F-7 b5, Bb7(b9)

Chords: Eb-7maj7, D-7 b5, G7 b9, Cmaj7, Eb-7maj7

Chords: Ab-7maj7, C-7maj7, G-7maj7, A-7maj7, D-7maj7, G-7maj7, D-7maj7

Chords: C-7maj7, E-7maj7, E-7maj7, D-7maj7 (#11), C-7maj7 (#11), B-7maj7 (#11), Ab-7maj7 (#11)

(UP)

MOMENT'S NOTICE

- COLTRANE

299.

JOHN COLTRANE - "Blue TRANE"

300.

(Bossa)

MONTAGE

- STU BALCOMB

⊗

A-7 D7 Gmaj7 G7

Ab-7 Db7 Gbmaj7 Gb7

Cbmaj7 B-7 E7 Bb-7 Eb7

Ab-7 Db7 Gbmaj7 Bb7

AFTER SOLOS, D.S. al $\text{♩} = 240$

[SOLO VAMP TO HOLD - OR FAVE]

Ab-7 Db7 Gbmaj7 A7(b9)

MOOD INDIGO

- DUKE ELLINGTON

(MED. SLOW)

301.

A

Ab maj7

Bb7

Bb-7

Eb+7

Ab maj7

Ab maj7

Bb7

E7

B-7

E7

Eb7

Ab7

Ab°

G°

Ab7

Db7

Gb7 (E7)

Eb+7

Ab maj7

Bb7

Bb-7

Eb+7

Ab maj7

B

Ab maj7

F7

Bb7

Bb-7

Eb7

Ab

Eb7

Ab maj7

F7

Bb7

E7

Eb7

Ab7

∴

Db7

E7

Eb7

Ab maj7

F7

Bb7

Bb-7

Eb7

Ab

MOON GERMS

- JOE FARRELL

[SOLO ON E♭ BUES]

Four empty musical staves at the bottom of the page, intended for a solo on E♭ blues.

(Solo) THE MORE I SEE YOU - WARREN G. BENTON

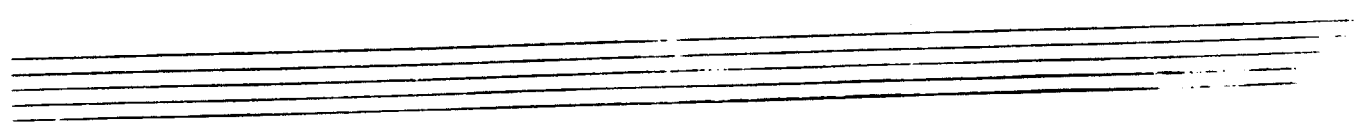

304.

(DIRGE-LIKE)

MOTHER OF THE DEAD MAN

-CARLA BLEY

A

B

C $d=d$ DOUBLE TIME

GARY BURTON - "A GENUINE TONG FUNERAL"

Michael Gibbs - "Just Ahead"

MEDIUM UP

MR. P.C.

- COLTRANE
305.

JOHN COLTRANE - "Giant Steps"

MEMPHIS UNDERGROUND

- HERBIE HANAU

ROCK

H. HANAU - MEMPHIS UNDERGROUND

306.

MY FAVORITE THINGS

- RICHARD RODGERS

- Staff 1: E-7, F#-7, E-7, F#-7, Cmaj7
- Staff 2: Cmaj7, A-7, D7
- Staff 3: Gmaj7, Cmaj7, Gmaj7, Cmaj7, F#-7 b5, B7
- Staff 4: Emaj7, F#-7, Emaj7, F#-7, Amaj7
- Staff 5: Amaj7, A-7, D7
- Staff 6: Gmaj7, Cmaj7, Gmaj7, Cmaj7, F#-7 b5, B7 b9
- Staff 7: E-7, F#-7 b5, B7
- Staff 8: E-7, Cmaj7
- Staff 9: Cmaj7, A7
- Staff 10: Gmaj7, Cmaj7, D7
- Staff 11: G6, Cmaj7, G6, Cmaj7
- Staff 12: Gmaj7, Cmaj7, F#-7 b5, B7

COLTRANE - "Live at Birdland"

- WASHINGTON / YOUNG

MY FOOLISH HEART

Ballad

- G. Bbmaj7 Ebmaj7 D-7 G7 C-7 C-7/Bb

A7sus4 A7 D-7 D7#9 G-7 Db7 C-7

C-7b5 F7b9 Bbmaj7 F-9 Bb+7 Ebmaj7

A-7b5 D7 G-7 D7#9 G-7 C7 C-7 G+7

C-7 F7

D.S. al

C-7 C-7/Bb A-7b5 D7 G-7 Eb-7 Ab7

Bbmaj7 Ebmaj7 Ab7 G7 C-7 G7 C13 C+7 F7sus F7b

Bbmaj7 (G-7 Gbmaj7 F7sus)

Solo on entire form

308.
(BALLAD)

MY FUNNY VALENTINE

- ROGERS / HART

C- C-(maj7) C-7 C-6

Ab maj7 F-7 D-7 b5 G7 b9

C- C-(maj7) C-7 C-6

Ab maj7 F-7 Ab-6 Bb7 (b9)

Eb maj7 F-7 G-7 F-7 Eb maj7 F-7 G-7 F-7

Eb maj7 G7 C- Bb-7 A7 Ab maj7 D-7 b5 G7 b9

C- C-(maj7) C-7 C-6

Ab maj7 D-7 b5 G7 b9 C- Bb-7 A7 (#11)

Ab maj7 F-7 Bb7 (b9) Eb6 (D-7 b5 G7 b9)

MY LITTLE BOAT

RODER 10
MENSICAL

309.

(BOSSA)

Four empty musical staves at the bottom of the page.

(BALLAD)

MY ONE AND ONLY LOVE

-WOOD/NEWLIN

Cmaj7 C/B A-7 A/G D7/F# G7/F C/E Fmaj7 G7 - E-7 A7
 D-7 - G7 E7/G# A-7 D7 1. D-7 G7 E-7 A7 D-7 G7
 2. D-7 G7 C6 - F#-7/B B7 E- F#-7 B7
 E- F#-7 B7 E- E-/D# E-/D E-/C#
 D-7 A7 D-7 G7 Cmaj7 C/B A-7 A/G D7/F# G7/F
 C/E Fmaj7 G7 / E-7 A7 D-7 / G7 E7/G# A-7 D7
 D-7 G7b9 C6 (D-7 G7)
 FINE

MY ROMANCE

(1st)

Bbmaj7 C-7 D-7 Db7 C-7 F7 Bbmaj7 D7

G- G-(min) G-7 G7 C-7 F7 1. Bbmaj7 Bb7

Ebmaj7 Ab7 Bbmaj7 Bb7 Ebmaj7 Ab7 Bbmaj7

E-7b5 A7b9 D-7 Db7 C7alt C7 C-7 F7

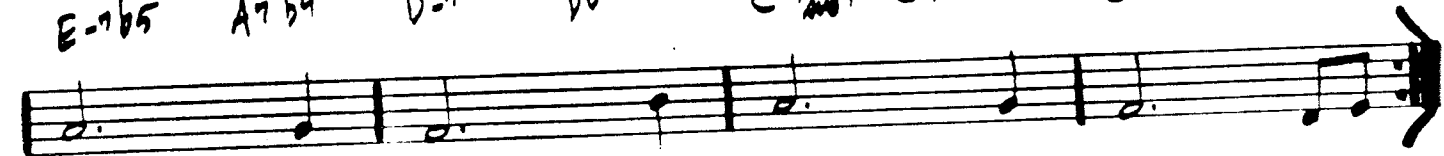

2. F-7 Bb7 Ebmaj7 G7 C-7 C-/Bb A-7b5 Db9

G-7 Gb7 Bbmaj7/F C-7/F F7 Bb

(FINE)

C-7 F7

BILL EVANS - "NEW JAZZ CONCEPTIONS"

Rock
1990

MYSTERIOUS TRAVELER

- WAYNE SHORTER

INTRO

A

(ENTER DRUMS)

B

3X

MYSTERIOUS TRAVELER - P.2

LAST X INTO OPEN SOLOS W 4/4
ON F#-7 — FADE W/ DRUMS

WEATHER REPORT - "MYSTERIOUS TRAVELER"

(BALLAD) **MY SHIP** - WEILL / GERSHWIN

F6 D7 G7 C7 F6 F#07 G7 C7

F6 D7 G-7 A7 1. D-7 G7 G-7 C7

2. D-7 G7 C9(4#4) F6 G-7 C7 G-7 C7

C9 C9(4#4) Fm7 - - E7 A-7 D-7 A-7 D-7

A-9 D7 G7 C7 F6 D7 G9 C7

F6 F#07 G7 C7 F6 D7 G-7 A7

D-7 C7 Fm7 C7 F D- Bb9 F Bb

F/C D-7 G-7 C7 F6 Db9 F6 (G-7 C7)

FINE

(BALLAD)

NAIMA

- JOHN COLTRANE
3/15.

COLTRANE - "GIANT STEPS"

J.C.
3/15

NARDIS

(MED. FAST)
5/4

Chord annotations include: E-, Fmaj7 (Emaj7), B7, Cmaj7, A-7, Fmaj7, Emaj7, 1. E-, 2. E-, A-7 -- Fmaj7, D-7, G7, Cmaj7 -- Fmaj7, E-, Fmaj7 (Emaj7), B7, Cmaj7, A-7, Fmaj7, Emaj7 -- E-

The notation includes eighth notes, quarter notes, and half notes, with some triplet markings (3) and dynamic markings like accents (^).

"BILL EVANS AT THE MONTREUX JAZZ FESTIVAL"

JOE HENDERSON SEXTET - "THE KICKER"

(BALLAD)
SWING

NEFERTITI

MILES DAVIS

Three empty musical staves at the bottom of the page.

NEVER WILL I MARRY

-FRANK LOESSER

Abmaj7 G-7 C7

F-7 Bb7 Ebmaj7 Ab7

mf Dbmaj7 D-7 b5 G7 alt. Abmaj7

A-7 D7 Gmaj7 A-7 D7 Gmaj7

Abmaj7 G-7 C-7

F-7 Bb7 Eb6

Abmaj7 Ebmaj7/G

Abmaj7 G-7 C-7

D.S. al f

F-7 Bb7 Ebmaj7 Abmaj7 F-7 Bb7

Ebmaj7

NICA'S DREAM

- HORACE SILVER

A $\text{Bb} - (\text{maj}^7)$ $\text{Ab} - (\text{maj}^7)$

$\text{Bb} - (\text{maj}^7)$ $\text{Eb} - 7$ $\text{Ab} 7$

$\text{Ab} - 7$ $\text{Db} 7$ $\text{Gb} \text{maj} 7$

$\text{C} - 7 \text{ b} 5$ $\text{F} 7 \text{ alt.}$ $\text{Bb} - (\text{maj}^7)$ 1. $(\text{F} 7)$ 2. $\text{Bb} -$ (FINE)

B $\text{Eb} - 7$ $\text{Ab} 7$ $\text{F} - 7 \text{ b} 5$ $\text{Bb} - 7$

$\text{Eb} - 7$ $\text{Ab} 7$ $\text{Db} \text{maj} 7$ $\text{E} - 7$ $\text{A} 7$

$\text{Eb} - 7$ $\text{Ab} 7$ $\text{F} - 7 \text{ b} 5$ $\text{Bb} 7 \text{ b} 9$

$\text{Eb} - 7$ $\text{Ab} 7$ $\text{Db} \text{maj} 7$ $\text{C} - 7 \text{ b} 5$ $\text{F} 7 \text{ b} 9$

"HORACE SILVER - HORACE-SLOPE" (AABA) D.S. AL 2^{da} ENDIN.

320.

NIGHT AND DAY

- COLE PORTER

FINE

"STAN GETZ & BILL EVANS"

FRANK SINATRA - "SWINGING AFFAIR"

(MED. JAZZ) WALTZ NIGHT DREAMER - WAYNE SHORTER

3/4 INTRO (RUBATO): E7 G7 D7 alt.

(IN TIME): Gmaj7 Bb7 Ebmaj7 D7 Gmaj7 Bb7 Ebmaj7 D7

Gmaj7 Bb7 Ebmaj7 D7 Gmaj7 Bb7 Ebmaj7 D7

Gmaj7 Bb7 Ebmaj7 D7 Eb7 Ab7

E7 sus4 F7 sus4

Gmaj7 Bb7 Ebmaj7 D7 Gmaj7 Bb7 Ebmaj7 D7

322.

(MED. UP)

THE NIGHT HAS A THOUSAND EYES

WEISSMAN, GARRETT, WAYNE

(LATW) Gmaj7/D = D7 sus4 =

Gmaj7/D = D7 sus4 D7

(SWING) D-7 G7 Cmaj7 F7

Gmaj7/D D7 sus4 G/D 1. D7 sus4 2. Gmaj7

C-7 F7 Bbmaj7 =

Bb-7 Eb7 Abmaj7 =

A-7 D7 sus4 Gmaj7 E-7

Gmaj7/D D7 sus4 Gmaj7/D D7 sus4

(F#)

JOHN COLTRANE - "COLTRANE'S SOUND"

NIMBUS

RON McCLURE

(Rock)

(ALL CHORDS DORIAN)

A C-7

B Eb-7

C F#-7

D A-7

TR.

324.
♩=240 (ROCK)

NONSEQUENCE

-Michael Gibbs

GARY BURTON - "New Quartet"

326.

(MED.) NOSTALGIA IN TIMES SQUARE - CHARLES MINGUS

MINGUS - "WANDERLAND"

OLEO

327.

- SONNY ROLLINS

A Bbmaj7 G7 C-7 F7 Bbmaj7 G7 C-7 F7

F-7 Bb7 Ebmaj7 Eb-6 Bbmaj7 G7 1. C-7 F7

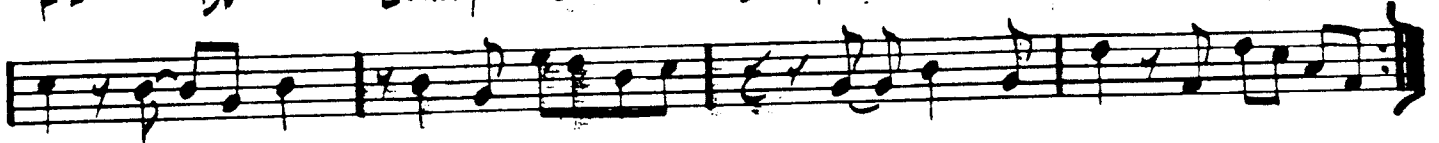

2. Bbmaj7

B

Bbmaj7 G7 C-7 F7 Bbmaj7 G7 C-7 F7

F-7 Bb7 Ebmaj7 Eb-6 Bbmaj7 G7 Bbmaj7

JOHN COLTRANE - "TRANE TRACKS"
MILES DAVIS - "DAVIS"

(AABA)

328 (MED. SLOW)

OLHOS DE GATO

- CARLA BLEY -

2/3

Gary Burton - "New Quartet"

(BASS)

ONCE I LOVED

ONE FINGER SNAP

- HERBIE HANCOCK

(USE INTRO AS TOP OF CHORUS)

ONE NOTE SAME

- A.C. JOHNSON 331

Chord changes for the first system: D-7, Db7, C-7, B7(b9)

Chord changes for the second system: F-7, Bb7, Ebmaj7, Ab7

Chord changes for the third system: D-7, Db7, C-7, B7(b9), Bb6

Chord changes for the fourth system: Eb-7, Ab7, Dbmaj7

Chord changes for the fifth system: Db-7, Gb7, Cbmaj7, C-7b5, B7b5

Chord changes for the sixth system: D.S. al fine

Chord changes for the first system: F-7, Bb7, Ebmaj7, Ab7

Chord changes for the second system: Dbc, C7, Bbmaj7, Bb6

STAN GETZ - "GETZ AU GO GO"

332.
(EVEN 8ths)

OPEN YOUR EYES, YOU CAN FLY

- CLICK
COREA

INTRO

OPEN YOUR EYES - P. 2

GARY BURTON -
"NEW QUARTET"

334.

(FAST SWING)

ORBITS

- WAYNE SHORTER

Chords and annotations above the staff:

- Line 1: C7, A7(b9), Eb-7, G-7b5, C7, A7(b9)
- Line 2: Eb-7, C7, A7(b9), D7, G-7
- Line 3: Dbmaj7, Ebmaj7, Eb-7, D7
- Line 4: Db-7, C-7, Gb, Abmaj7
- Line 5: Ab-7, G-7, Bb-7, F-7
- Line 6: Dmaj7 (#5), G-7, Bb-7, F-7
- Line 7: Dmaj7 (#5), G-7, Dmaj7 (#5), G-7

Additional annotations include a "5" above the C-7 chord in line 4, a "3" above the D7 chord in line 2, and various rhythmic markings such as "7" and "4" above notes.

MILES DAVIS - "MILES SMILES"

- CHARLIE PARKER

ORNITHOLOGY

(MED. UP)

"THE COMPREHENSIVE CHARLIE PARKER"

"LIVE PERFORMANCES-VOL. I"

336.

OUT OF NOWHERE

- GREEN/HEYMAN

PASSION DANCE

- MFCO | TUGER

337

(MED. UP)

F7 sus4

(F7 sus4)

Bb pedal

(C#11)

[SOLOS ON F7 sus4]

338.

Rock

J=104

PEACHES EN REGALIA

- FRANK ZAPPA

(DR. FILL) ~~S.~~ B- F#- E 2

B- A C D- A - F#- E

3/8

TRM - TRM - TRM - TRM

\flat 2 (Db/F) \flat 2 (Db) \sharp 2 (B/ \sharp) 0 (B) \sharp 2 (B/ \sharp) 0 (B)

GUITAR & FLUTE (OVA):

E G# F# B

3 2

(GUIT:)

(FL:)

(SYNTHESIZER:)

SAXES

(SYNTH)

(DRUM FILL)

ENDING VAMP

(MELODY:)

(FL:)

(CLAR:)

340.

(BALLAD)

PEACE

- HORACE SILVER

HORACE SILVER - "THAT HEALIN' FEELIN' "

342.

(MED. WALTZ)
TEMPO

PEE WEE

— TONY WILLIAMS

TONY WILLIAMS - "PEE WEE"
MILES DAVIS - "SORCERER"

PEGGY'S BLUE SKYLIGHT

CHARLES MINGUS

(REV.)

Chord symbols and section markers include:

- Section A:** G-7 b5, C7 alt., F-(maj7), Abmaj7, D7, Eb+7, Db7 sus4, C7 #9, B7, Bb7, Eb-7, Ab7, 1. Dbmaj7, Gb-7 b5.
- Section B:** 2. Dbmaj7, Db7, G-7, C7, Fmaj7, Ab-7, F-7, Bb7, Ebmaj7.
- Section C:** Abmaj7, D7, Db7 sus4, C7 #9, B7(13), Bb7, Eb-7, Ab7.

Mingus - "Tonight At Noon"

344.

(BOSSA)

PENSATIVA

- CLARE FISCHER

-INTRO-

Gbmaj7 G7#11 Gbmaj7 G7#11

Gbmaj7 Eb7#9 Dmaj7 Ab9

Gmaj7(#11) F#-7 B7 E-7 A7 Dmaj7

Db7 1. G7 Gbmaj7 G7/F

2. G7 Gbmaj7 Db-7 Gb7

Cmaj7 A-7 Fmaj7 Bb7

D-7 G7 Cmaj7 B-7 Bb7

346.
SWING
(UP)

PENT-UP HOUSE

- JIMMY ROLLINS

JIMMY ROLLINS - "SAXAPHONE COLOSSUS"

PERI'S SCOPE

- BILL EVANS
347

Bill Evans - "Portrait In Jazz"

348.

FRANCING (NO BLUES)

- MILES DAVIS

(NO BLUES)

MILES - "SOMEDAY MY PRINCE ..."

(FAST SWUNG)

PINOCCHIO

- HAYNES STARTER

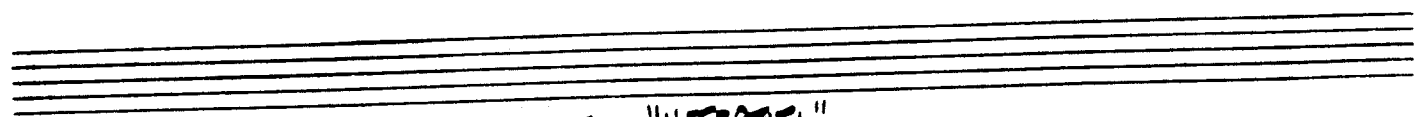

MILES DAVIS - "NEFERITI"

350.

(MED. - VP)

PITHYCANTHROPUS ERECTUS

- CHARLES MINGUS

A

F-7 D7(b9) G-7(b5) C7(b9)

F-7 D-7 Eb7 Ab7

G-7(b5) C7(#9) F-7 D7(b9)

Ab7 D7 G7(b9) G-7(b5) C7(b9)

B

(INDEFINITE SOLO FILL) [ON CUE:] G-7(b5) C7

CHARLES MINGUS - "REINCARNATION OF A LOVE BIRD"

PLAYED TWICE

- THELONIOUS MONK

(123)

Chord markings include: Cmaj7, Db7, A7, G-7, C7, F7, (F7), Cmaj7, Db7, Db7, C7, A7, and Dmaj7. There are also some markings like "1." and "2." above notes, and a circled "3" indicating a triplet.

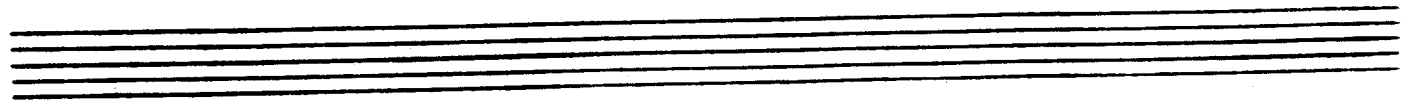
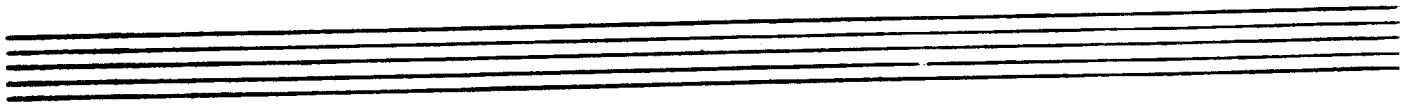

352
(EVEN 8ths)

PORTSMOUTH FIGURATIONS

- STEVE SWANSON

FAST 4/4

E-7 Cmaj7 B-7

A-7 Fmaj7 E-7

A-7

Gmaj7 Cmaj7 B-7 A-7 Fmaj7

E-7 Cmaj7 B-7 A-7 Fmaj7 E-7 (FINE)

GARY BURTON - DUSTER

(Guitar) PRELUDE TO A KISS - DUKE

DUKE - "70th BIRTHDAY"

"BLIND TONIA, VOL 2"

"DUKE'S BIG 4"

354.

(UP TEMPO)

PRINCE OF DARKNESS

WAYNE SHORTER

FINE

MILES DAVIS - "SORCERER"

PUSSY CAT DUES

CHARLES MINGUS

[SOLO]

(INTRO)

D7 Bb7/F

D7 Bb7 D7 Bb7

D7 Ab7 G7 C7

D7 Bb7 D7 B7 E-7 A7

F-7 Bb7 Eb Eb7 Ab A0 Eb7

[SOLOS ON Eb BLUES]

CHARLES MINGUS - "BETTER GET IT IN YOUR SOUL"

QUIET NOW

- DENNY ZEITLIN

A-7 Fmaj7 E7 A-7 D-7 G7 Cmaj7 - Bb7 A+7

Ab7 - G7 E7 A-7 D7(#11) Ebmaj7 Abmaj7 Db13

B-7 Gmaj7 F#7 B-7 E-7 A7 Dmaj7 - C7 B+7

Bb7 A7 F#7 - B-7 E7(#11) F#-7 B7 E-7 A7 A-7 D7(#11)

Gmaj7 C13 B-7 Bb7 Abmaj7 Db7 C-7 B7

A7 D7 C#-7 C7 B-6 E7

D.C. al fine

E-7 A-7 D-7 G7(9) E-7 A-7 Fmaj7 Bbmaj7 E-7 Ebmaj7 Abmaj7 Dbmaj7 Cmaj7

(Rock)

THE RAVEN

- K. Jarrett
357.

"Gary Burton & Keith Jarrett"

(SAMBA)

THE REAL GUITARIST (IN THE HOUSE)

STEVE KUHN "LIVE IN NEW YORK"

S.K. - "CHICKEN FEATHERS"

RECORDAME

- JOE HENDERSON

(Guitar)

360.

(MED. UP)

RE-INCARNATION OF A LOVEBIRD

- MINGUS

A

Chords for Section A:
Staff 1: G- (triple), Ebmaj7, A-7b5, D7#9
Staff 2: G- (triple), Ebmaj7, A-7b5, D7
Staff 3: G- (triple), Ebmaj7, C-7, F7
Staff 4: A-7b5, D7, G- (triple), A-7b5, D7

B

Chords for Section B:
Staff 1: G- (triple), Ebmaj7, A-7b5, D7
Staff 2: G- (triple), Ebmaj7, A-7b5, D7
Staff 3: G- (triple), Ebmaj7, C-7, Db-7
Staff 4: A-7b5, D7, G- (triple), G-

$\text{♩} = \text{♩}$ (2008 AS SWW)
C

G-7 C7 G-7 C7 Fmaj7 Bb7#11 Fmaj7 Bb7#11 (.)

(♩ = ♩ A TEMPO)
D

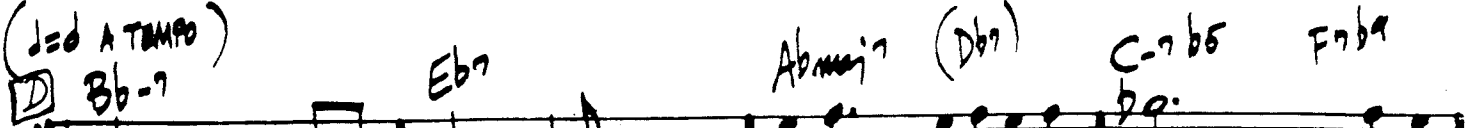

Bb-7 Eb7 Abmaj7 (Db7) C-7 b5 F7b9
Bb-7 Eb7(b9) A-7 D7

D.C. al

A-7b5 D7b9 C-7 Db-7 A-7b5

D7 G- G-

(SOLUS ALSO ON ♩)

MINGUS - "RE-INCARNATION OF A LOVE BIRD"

362.

RED CLAY

- FREDDIE HUBBARD

(ROCK)

FREE BLOWING:

(RHYTHM SECTION:)

A

(TRUMPET:)

B

C

(SOLOS:)

D

(RICK 1=90)

RESOLUTION

- MAHARISHI

363.

MAHARISHI - "BIRDS OF FIRE"

364.

(BRAND)

'ROUND MIDNIGHT

- MARK

Eb- C-7 b5 F-7 b5 Bb7 alt. Eb-7 Ab7

B-7 E7 Bb-7 Eb7 Ab-7 Db7 Eb-7 Ab7

1. B7

Bb7

2. B7

Bb7

Eb-7

C-7 b5 F7 b9

Bb7

C-7 b5 F7 b9

Bb7

Ab-7 Db7 Gbmaj7 - Cb7 Bb7 Eb7 Db7 Cb7 Bb7

Eb- C-7 b5 F-7 b5 Bb7 alt. Eb-7 Ab7

B-7 E7 Bb-7 Eb7

Ab-7 Db7 Eb-7 Ab7 Cb7 Bb7 Eb-

MILES DAVIS - "ROUND MIDNIGHT"

"THE THOMAS MORGAN STORY"

(JAZZ WALTZ)

SAGA OF HARRISON CRABFEATHERS 365"

- STEVE KUHN

E- Cmaj7

A-

E- D-

Bbmaj7

G- D-

Abmaj7

C-

Abmaj7

F- (a) C-

A SOLOS: E-7 (ADLIAN) C (4d.) E-7

B D-7 (ADL) Bb (4d.) D-7

C Ab (4d.) **D** C-7 (ADLI) Ab (4d.) C-7

STEVE KUHN - "LIVE IN NEW YORK" "CHICKENFEATHERS" (AFTER SOLOS, P.C. of a)

366.

SAME SHAME

- BOBBY HUTCHERSON

BOBBY HUTCHERSON - "TOTAL ECLIPSE"

SATIN DOLL

- DUKE ELLINGTON

Chords: D-7, G7, D-7, G7, E-7, A7, E-7, A7, A-7 (A-7b5), D7, Ab-7, Db7, 1. C, E-7b5, A7b9, 2. C, D-7, D#7, E-7, G-7, C7, Fmaj7, G-7, C7, A-7, D7, D-7, G7, E-7, A7, D-7, G7, E-7, A7, A-7 (A-7b5), D7, Ab-7, Db7, C, (E-7b5 A7b9), FINE

DUKE - "70th BIRTHDAY"
 "ELLINGTONIA, VOL. 2"

SCOTCH 'N' SODA

- GUARD

Abmaj7 Db9 Eb6 G-7 C7

F7 F-7 Bb7 1. D- Ab- G7

2. Eb9 Bb-7 Eb9 Eb+7 Abmaj7 =

Eb - F-7 Bb7 Ebmaj7 F9 =

Bb7 F-7 Bb7 Abmaj7 Db9

Eb6 G-7 C7 F7 F-7 Bb7

G-7 C7 F-7 Bb7 Ab7 Eb

(MED. SWP)

SCRAPPLE FROM THE APPLE

- CHARLIE PARKER

G-7 C7 G-7 C7b9

Fmaj7 G-7 C7 Fmaj7 G-7 1. A-7 D7

2. F

A7 D7

G-7 C7 G-7 C7b9

Fmaj7 G-7 C7 Fmaj7 G-7 C7b9 F

"CHARLIE PARKER - BE BOP - VOL. 3"

370.
(LATIN)

SEA JOURNEY

- Chick Corea
(LAST X)

(A-#5) (A-#5)

(A-)

D- E- A- (BREAK) (TIME) --- G7

F#m7 Fm7

E7 E7b9 (A-)

RECORDED ON CHICK COBBA'S
"PIANO IMPROVISATIONS I"
AS "SONG FOR SALLY"

(LAST)

SELF PORTRAIT IN 3 COLORS

- CHARLES MINGUS

INTRO

A

Bb-7 Eb7

B

1.

LAST X

CHARLES MINGUS - "BETTER GET IT IN YOUR SOUL"

(FAST)
JAZZ

SEMBLENCE

- KEITH JARRETT

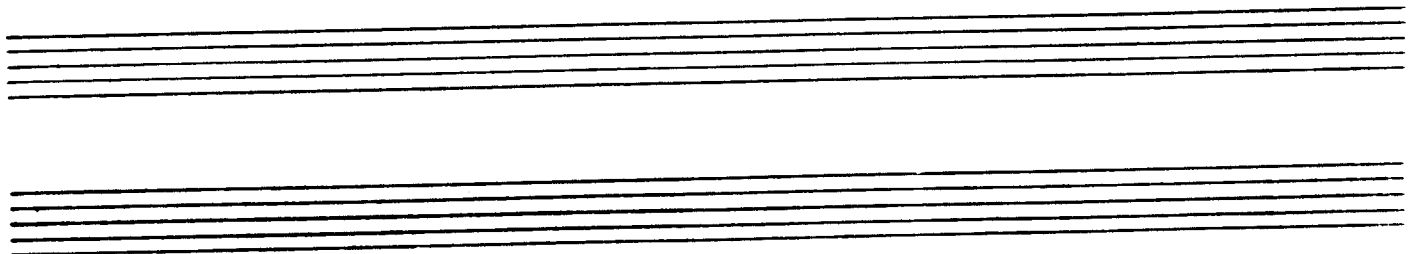

KEITH JARRETT - "FACING YOU"

374.

(FAST
LATIN)

SEÑOR MOUSE

1.

F#7 B- B7 E-

C B-

2.

Ab- (7 B) B- B7

E-

1.

PLAY WHOLE FORM AGAIN AND THEN TAKE 2ND ENDING ON NEXT PAGE:

376.

Señor Mux p. 9

Chick Corea - "Hymn of the 7th Galaxy"

Gary Burton f Chick Corea - "Crystal Silence" FINE

SERENADE TO A CUCKOO

A

B

ENDING

378.

SEVEN EIGHT ELEVEN

BEANY GOODMAN
- CHARLIE CHRIST

NO UP

(NO UP)

USE BASS LINE AT [A] FOR SOLO INTRO - 8 BARS

A

1.

2.

B

C

SEVEN STEPS TO HEAVEN

- MILES DAVIS

379.

(FAST
JAZZ)

INTRO

Fmaj7

Eb6

Fmaj7

Fmaj7 Bb7

E-7b5

A7

D-7

Ab7

G7

(G-7)

(C7)

Ebmaj7

E

Fmaj7

Cmaj7

D-7

E-7

F-7

Bb7

Ebmaj7

Ab-7

Db7

Gbmaj7

G-7

C7

Fmaj7

Bb7

E-7b5

A7

D-7

Ab7

G7

(G-7)

(C7)

Ebmaj7

E

Fmaj7

MILES DAVIS - "FOUR & MORE"

380.

(MED. SWING)

SHADES OF LIGHT

- HUBERT LAWS

HUBERT LAWS - "LAWS CAUSE"

(SLOW
SOBBA)

381

THE SHADOW OF YOUR SMILE - JIMMY MANDRE

Chord symbols: F#-7, B7(a)-(b9), E-7, A7, A-7, D7, Gmaj7, Cmaj7, F#-7 b5, B7, E-7, E-7/D, C#-7 b5, F#7, F#-7, B7, F#-7, B7(a)-(b9), E-7, A7, A-7, D7, B-7 b5, E7 alt., A-7, C-7, F7, B-7, E7 b9, A7, Eb7, A-7, D7 b9, G6, (B7)

382.
RUNK - (PICK-UP BASS)
(BASS)

SIDEWINDER

-LEE MORGAN

Lee Morgan - "SideWinder"

(MED. SLOW)

SING ME SOFTLY OF THE BLUES

- CARLA BLUES 383

INTRO

E7 B7b9 B7b9 F7 E7 E7

A7 D7 A7 D7

C7 Gb7 F7 B7b9 E7 E7

A7(#9) D7(#9) B7 F7 E7 Bb7

A7 G7 F7 E7

END:

RIT... A7 D7 F7 E7 A7

GARY BURTON - "BLUES"

384.

SKATING IN CENTRAL PARK

- JOHN LEWIS

A

B

(Form: AABA)

D.C. & FINE

(SAMBA)

SLOWLY GONE, BYGONE

385.

- DAVE SAMBEL

- INTRO -

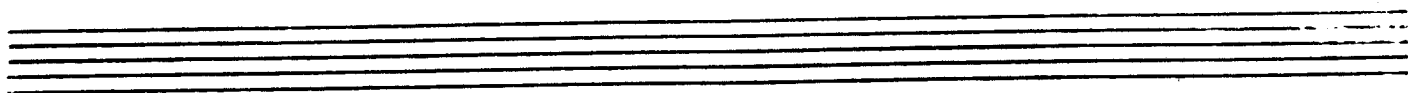

386.

(Jazz)

SOLAR

MILES DAVIS

MILES DAVIS - "WALKIN'"

(BALLAD)

SOLITUDE

- JIMMY ELLINGTON

Chord annotations include: Eb7, Dbmaj7, Bb-7, Ab7, Gbmaj7, G°, D♭6/Ab, Ab-7, Db7, Bb7 b9, Eb-7, Ab+7, Eb-7, Eb, Ebmaj7/F, G7 b5, Gbmaj7, Eb-7, Ab7, Dbmaj7, (Eb-7 Ab7).

The score features a first ending (1. A+7 Ab7) and a second ending (2. Dbmaj7 Db7). The piece concludes with the word "FINE".

(MED. JAZZ)
WALTZ 388.

SOMEDAY MY PRINCE WILL COME

- CHURCHILL

1.

2.

(BALLAD)

SOME OTHER TIME

- BERNSTEIN,
COMDEN, GREEN
389.

390.
Rock #120

SOME SKUNK FUNK

- RANDY BRECKER

(HORN)

(BASS)

(P.S. & ORGAN)

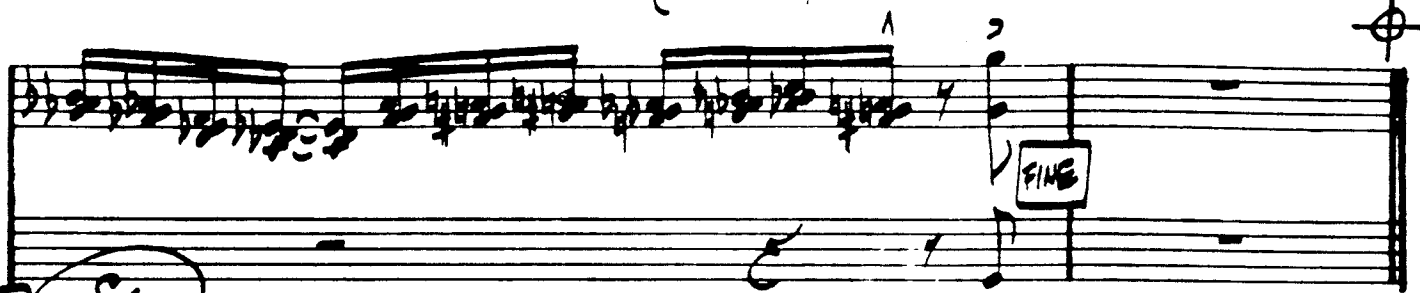

A

RACK

(SIMILE - COL BAR #4)

(SIMILE - COL BAR #4)

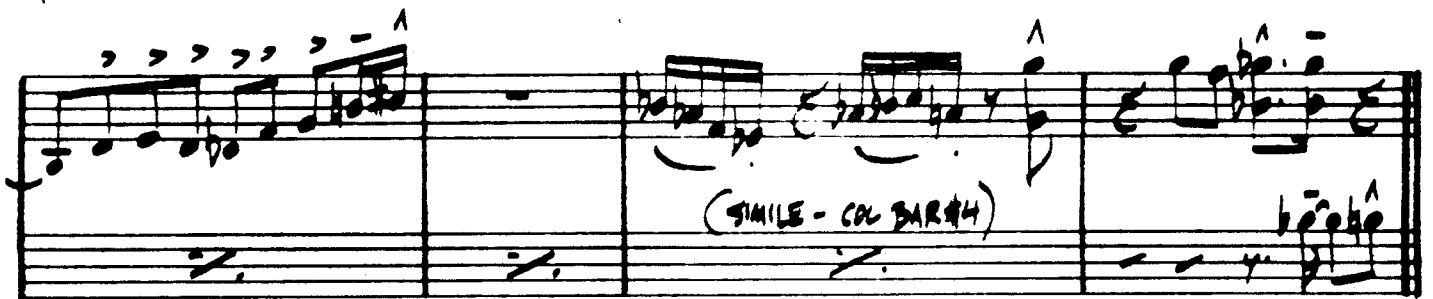

1.

G/bb Db G/bb A/bb D#9

2.

B

D7#9 E7#9 B7#9 C7#9

GUITAR

BASS

3X

HORNS

GUITAR

BASS

F7#9

D.C. TO SOLOS AT

A

SOLOS ON A & C - INSERT MELODY AT B DURING SOLO
 AFTER SOLOS D.C. at

8X

HORNS

WITH CONGA

ADD DRUMS

BASS (TIME ON G7#9)

GUITAR (COMP)

D.S. PLAY ENTIRE FORM THRU C THEN D.C. OR FINE

392.

SOMETIME AGO

- SERGIO MIHANOVICH

Staff 1: Cmaj7 G7 sus4 Cmaj7 G7 sus4

Staff 2: Cmaj7 G7 sus4 E-7 b5 A7

Staff 3: 1. D-7 G7 E7 A-7

Staff 4: D7 .: Eb-7 Ab7 D-7 G7

Staff 5: 2. D-7 G7 E-7 A7

Staff 6: D-7 G7 Bb7 A7

Staff 7: D-7 G7 Cmaj7 (D-7 G7)

FWE

ART FARMER / JIM HALL - "INTERACTION"

(1. 2. 6. 0
3. 5. 4. 2.)

SONG

- 5th Edition

393

([E] [F] i [G])

394.
(MED. LATIN)

SONG FOR MY FATHER

- H. SILVER

HORACE SILVER - "SONG FOR MY FATHER"

THE SONG IS YOU - KEAN/HAMMINGTON

Cmaj7 C^o D-7 G7 E-7 A7 D-7 G7

1. Cmaj7 E- D-7 G7 D-7 b5 G7 E-7 A7 D-7 G7

2. Cmaj7 A7 D-7 G7 C6

Emaj7 F#-7 B7 Emaj7 A#-7 D#7

G#-7 C#7 F#7 B7 G7

Cmaj7 C^o D-7 G7 Cmaj7 C7 Fmaj7 F-6

E-7 A7 D-7 G7 C6 (D-7 G7)

FINE

396.

(ROCK)

SON OF MR. GREEN GENES

- FRANK ZAPPA

A

Chords: D-, G, D-, G, D-, G, C, A-, C, F, G, A-, Bb

1.

2.

(SOLOS:)

B

Staff 1: D- G D- G

Staff 2: A- C A- C

Staff 3: F G A- Bb

Staff 4: C D

SOPHISTICATED LADY

(Ballad)

A 8.

398

(FAST JAZZ)

THE SORCERER

- HERBIE HANCOCK

HERBIE HANCOCK - "SPEAK LIKE A CHILD"

MILES DAVIS - "SORCERER"

(MED. SACS)

SO WHAT

399.
- MILES DAVIS

400.

SPACE CIRCUS (PART 1)

- CHICK COREA

$\text{♩} = 60$

3X:

(MELODY TACET 12th X)

Chick Corea - "Hymn of the 7th Galaxy"

402.
(ROCK)

SPACE CIRCUS - PART II

- CHICK COREA

(ENTER ALL:)

1.

REPEAT UNTIL CUE (DR. FILL IN) (CUE) (2.) (OPEN FOR SOLOS ON E-?)

404.
(MED. SWING) *f.*

SPEAK NO EVIL

-WAYNE SHORTER

WAYNE SHORTER "SPEAK NO EVIL"

D.S. al ^{2nd} ending

SPIRAL DANCE

(EVEN ONLY)
INTRO

(OPEN VAMP FOR PIANO SOLO)

D.C. - THEN USE INTRO VAMP FOR SOLOS

406.

(BALLAD)

SPRING IS HERE

- RODGERS/HART

Handwritten musical score for "Spring is Here" (Ballad). The score is written in 4/4 time and includes two main melodic lines with their respective chord progressions.

First Melodic Line:

- Chords: $A\flat^{\circ}$, $A\flat^{\circ}$, $A\flat^{\circ}$, $A\flat$
- Chord Progression: $C-7$ $b5$ F° , $B\flat-7$, $C-7$ F° , $B\flat-7$ $E\flat^{\circ}$, $(2x: B\flat-7 G\flat^{\circ})$

First Alternative (1.):

- Chords: $A\flat$, $F-7$, $B\flat-7$, C° alt.
- Chord Progression: $F-$, $B\flat^{\circ}$, $E\flat^{\circ}$

Second Alternative (2.):

- Chords: $A\flat$, $F-7$, $B-7$ E° , $B\flat-7$ $E\flat^{\circ}$
- Chord Progression: $C-7$ $F-7$, $B\flat-7$ $E\flat^{\circ}$, $C-7$ $F-7$, $D-7$ $b5$ $D\flat-6$
- Chord Progression: $C-7$ $F-7$, $B\flat-7$ $E\flat^{\circ}$, $A\flat^{\circ}$ $D\flat$ maj° , $A\flat^{\circ}$ $(B\flat-7 E\flat^{\circ})$

The score concludes with the initials "FWE" at the bottom right.

"BILL EVANS AT TOWN HALL - VOL. I"

(BALLAD)

STAR-CROSSED LOVERS

-DUKE
407.

Duke Ellington - "The Great Paris Concert"

408.

STELLA BY STARLIGHT

-VICTOR YOUNG

Chords and their positions:

- Staff 1: E-7 b5, A7 b9, C-7, F7
- Staff 2: F-7, Bb7, Ebmaj7, Ab7
- Staff 3: Bbmaj7, E-7 b5, A7 b9, D-7, Bb-7, Eb7
- Staff 4: Fmaj7, E-7 b5, A7, A-7 b5, D7 b9
- Staff 5: G+7, C-7
- Staff 6: Ab7, Bbmaj7
- Staff 7: E-7 b5, A7 b9, D-7 b5, G7 b9
- Staff 8: C-7 b5, F7 b9, Bbmaj7

MILES DAVIS - "MY FUNNY VALENTINE" "Miles in Concert"

STEPS

- Chick Corea

409.

(FAST JAZZ)
(C- blues)

Chick Corea - "Now He Sings, Now He Sobs"

(MED. SLOW SWING) 4/10.

STOLEN MOMENTS

- OLIVER NELSON

(SOLOS ON C MINOR BLUES)

(411) STOMPIN' AT THE SAVOY

EDDIE CONNOR
CHECK 1008

Chord symbols and annotations include:

- (Ab7) Eb-7
- Dbmaj7
- Ab7
- Dbmaj7
- D07
- 1. Db6
- Bb-7
- Eb-7
- Ab7
- B. Db6
- D07
- Gb7
- G7
- Gb7
- B7
- F#-7 b5
- B7
- E7
- F7
- E7
- A7
- Ab7
- Dbmaj7
- Ab7
- Dbmaj7
- D07
- Eb-7
- Ab7
- Db6
- Ab7

4/2.

STRAIGHT, NO CHASER

- Monk

THELONIOUS MONK - "WHO'S AFRAID OF THE BIG BAND MONK?"

MILES DAVIS - "MILESTONES"

(Rock Solo)

STUFF

413.
- MILES DAVIS

Miles Davis - "Miles In The Sky"

414.
(SWING)

SUGAR

- STANLEY TURRENTIN

STANLEY TURRENTINE - "THE BADDEST TURRENTINE"

SUMMER SAMBA

- MARCUS & PAUL SERGIO
4/5. VALLE

(Bossa)

416.

(MOD. FAST)

SWEDISH PASTRY

- BARNEY KESSEL

BILL EVANS - "LIVE AT SHELLY'S MANNE-HOLE"
GERRY MULLIGAN TENTET - "WALKING SHOES"

(3/4) **SWEET GEORGIA BRIGHT**

Three empty musical staves are provided at the bottom of the page, each consisting of five horizontal lines.

41B.

(ROCK)

SWEET HENRY

- STEVE SWALLOW

JACK GREGG

D F#-7/C# B- B-7/A G Cmaj7 D

B- B-7/A E7/G# A G A7sus4 D

A/E E E/D D

A/C# E/B B E/B B7 E/B

D G/D D7 G E7/G# A7 A7

G/D D D/C C

G/B D/A (VAMP) A D A7 D

D F#-7/C# B- B-7/A G Cmaj7 D

ENDING:

RIT. FINE

SWEET RAIN

- MICHAEL GIBBS

(Solo)

ENDING:

STAN GETZ - "SWEET RAIN"
 MICHAEL GIBBS - "MICHAEL GIBBS"
 GARY BURTON - "DUSTER"

TAKE THE 'A' TRAIN

- ELLINGTON / STRAYHORN
421.

C D7 b5

D-7 G7 C 1. 2. (C)

F

D7 D-7 G7 G7#9

C D7 b5

D-7 G7 C

C

Duke - "70th BIRTHDAY"

422.

TAME THY PEN

- RICHARD NILES

(Jazz)
A

(FORM A-A-B)

THERE IS NO GREATER LOVE

Bbmaj7

Eb7

Ab7

G7

C7

∴

F7

∴

Bbmaj7

Eb7

Ab7

G7

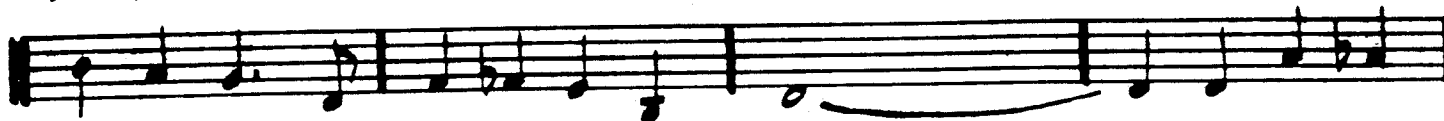

C7

C-7

F7

Bb

∴

A-7b5

D7

G-

A-7b5

D7

G-

A-7b5

D7

G-

C7

F7

Bbmaj7

Eb7

Ab7

G7

C7

C-7

F7

Bb

(F7)

424.

(MED. ELEV 8ths)

TELL ME A BEDTIME STORY

HERBIE HANCOCK

INTRO

Gmaj7 F#-7

Gmaj7 F#-7

Gmaj7 F#-7

Gmaj7 F#-7 Cmaj7

Bmaj7 Gmaj7 Emaj7 Cmaj7 Bmaj7 Gmaj7 Emaj7 Cmaj7

F#-7 B+7 Emaj7 -- E7(#9) Eb7(#9)

Chords: B⁷ maj⁷ - B⁷ maj⁷ A⁷ maj⁷ G⁷ -⁷ G maj⁷

Chords: D^b -⁷ E^b -⁷ E -⁷ F[#] -⁷

Chords: G maj⁷ F[#] -⁷

Chords: E -⁷ A⁷ D maj⁷ C maj⁷

Chords: B maj⁷ G maj⁷ E maj⁷ C maj⁷ B maj⁷ G maj⁷ E maj⁷ C maj⁷

[ENDING VAMP]

Chords: E maj⁷ C maj⁷ B maj⁷ G maj⁷ E maj⁷ C maj⁷ (B maj⁷)

HERDIE HANCOCK - "FAT ALBERT ROTUNDA"

426.

-WARREN/GORDON

(UP)

THERE WILL NEVER BE ANOTHER YOU

(GMA) THEY CAN'T TAKE THAT AWAY FROM ME

Chords and Notations:

- Staff 1: (Bb7 sus4) Eb -- Gb0 F-7 Bb7 sus4
- Staff 2: Bb-7 Eb7 1. Ab C7 (F7) Bb7 sus4
- Staff 3: 2. Ab Db7 Eb G- C7 G- C7
- Staff 4: G- A+7 A-7 D7 G- C7 G-7 - G: b5 C
- Staff 5: F7 Bb7 sus4 Eb -- Gb0
- Staff 6: F-7 Bb7 sus4 Bb-7 Eb7
- Staff 7: Ab Bb7 C- Db7 Eb E0 F-7 Bb7
- Staff 8: Eb (Bb7 sus4)

428.
(MED. JAZZ ROCK)

THINK ON ME

- GEORGE GAB

THREE FLOWERS

(Soprano)

Ebmaj7

D7maj7

Ebmaj7

Dbmaj7

Ebmaj7

Dbmaj7

A-7

D7

1. Gmaj7

F7

Gmaj7

F7

Ebmaj7

D7

Ebmaj7

F-7

Bb7

2. Gmaj7

F7

Gmaj7

F7

Ebmaj7

D7

Ebmaj7

F-7

Bb7

Empty musical staff.

Empty musical staff.

430.

(MED. JAZZ)
FAST

TONES FOR JOAN'S BONES

- Chick Corea

CHICK COREA - "WIDER SPACES"

432.

TIME REMEMBERED

-BILL EVANS

Staff 1: Chords: B-9, Cmaj7 (#11), Fmaj7, E-9

Staff 2: Chords: A-7, D-7, G-7, Ebmaj7, Abmaj7

Staff 3: Chords: A-9, D-9, G-7, C-7

Staff 4: Chords: F-9, E-9, B-9, F#-9

Staff 5: Chords: Eb-9, A-11, C-9, F#-9

Staff 6: Chords: B-9, G-9, Ebmaj7, D-9

Staff 7: Chord: C-9

Staff 8: (FINE)

TOUGH TALK

(Rock)

JAZZ CRUSADERS - "2nd CRUSADE"

- GARY
McFARLAND

434.

TRAIN SAMBA

A

B

(^{drums} TRU OUT)

TRANCE

- STEVE KUHN

DRUMS STRAIGHT 8's:

Bmaj7 B-7

Bmaj7 B-7

Bbmaj7 Bb-7 b5

Bb-7 (sus4) Amaj7

Amaj7 Bbmaj7 Eb-7 D-7 Ebmaj7 C-7 (Solo) ON CUE: Bb-7 Ab-7 Bb-7

Ab-7 (Solo) ON CUE: Ab-7 Bb-7 Ab-7 Bb-7 (Solo) ON CUE

C-7 D-7

436.

TRISTE

A.C. JOBIM

(BOSSA)

A

Bb

Bbmaj7

Gbmaj7

B7

Bb

Bbmaj7

D-7

G7b9

C-7

A-7

D7

G-7

A7 alt.

Dmaj7

E-7

A7

D-7

G7

C-7

F7

B

Bb

Bbmaj7

Bb-7

Eb7

Bb

Bbmaj7

F-7

Bb7

Ebmaj7

Ab7

D-7

G-7

C7

C-7

-- F7

Bb-7

Eb7

∴

∴

∴

A.C. JOBIM - "WAVE"

43B

(BALLAD)

TURN OUT THE STARS

- BILL EVANS

Chord progressions across the staves:

- Staff 1: B-7 b5, Eb7, A-7, A7 b9, D-7, G7, Cmaj7, A-7
- Staff 2: F-7, Bb7, Ebmaj7, C-7, A-7, D7, Gmaj7, E-7
- Staff 3: C#-7, F#7, Bmaj7, G#-7, C#-7, Bb-7 b5, Eb+7
- Staff 4: Ab-7, F-7 b5, Bb+7, Eb-7
- Staff 5: E-7, A7, F#-7, B-7, E-7, A7, Dmaj7
- Staff 6: D-7, G7, E-7, A-7, D-7, G7, Cmaj7, C7
- Staff 7: B+7, E-7, Bb#11, A+7, D-7, Ab#11
- Staff 8: G+7, C-9, Eb9, Abmaj7, C+7, F-7
- Staff 9: D-7 b5, G7 alt., C-7, Eb7 sus, Abmaj7, G7, Cmaj7, F#7
- Staff 10: B-7 b5, E7 b9, A-9, G7/9, C#-9, (F#7)

BILL EVANS / SIM HALL - "INTERMODULATION"

"BILL EVANS AT TOWN HALL - VOL. 1"

(EVEN STRS) GUIT:

UNQUITY ROAD

- PAT MATHENY #39.

440.

UP JUMPED SPRING

- FREDDIE HUBBARD

♩. Bbmaj7 G+7 C-7 F7

G-7 F- E-7 b5 A7

D-7 Ebmaj7 D-7 Ebmaj7

1. B-7 b5 E7 C-7 b5 F7

2. C-7 F7 Bbmaj7 .

(FINE)

G-7 C7 Fmaj7 D7

Abmaj7 G7 alt. C-7 F7

FREDDIE HUBBARD - "THE ATLANTIC YEARS"

D.S. al 2nd ending

442.

VASHKAR

- CARLA BLEY

(MEDIUM - EVEN PHAS)

TONY WILLIAMS LIFETIME - "EMERGENCY VOL. I"

GARY BURTON / STEVE SWALLOW - "HOTEL HELLO"

PAUL BLEY - "FOOTLOOSE"

VERY EARLY

- BILL EVANS

443

(MED. WALTZ)

A

Cmaj7 Bb7 Ebmaj7 Ab7

Dbmaj7 G7 Cmaj7 Bb7

Dmaj7 A-7 F#-7 B7

E-9 Ab7 Dbmaj7 1. G7 2. G+7

B Bmaj7 Ab7 Dbmaj7 Bb7

Bmaj7 G7 Cmaj7 Ab7

Dbmaj7 G7 Cmaj7 A7

D-7 E-7 Fmaj7 G7 D-7 E-7 Fmaj7 G7

Cmaj7 Abmaj7 Bbmaj7 Gmaj7 Bbmaj7

ENDING

444.

Ballad

VIRGO

WAYNE SHORTER

Fmaj7 Bb-7 Eb7 D-7b5 Bb13 Amaj7
 A-7 F-7 Bb7 E-7b5 Eb13 Dmaj7
 D-7 C-7 F7 Eb7 D7 G-7 Ab7
 Dbmaj7 D-9 G7 G-7 C#-7 F#7
 Fmaj7 Bb-7 Eb7 D-7b5 Bb13 Amaj7
 A-7 F-7 Bb7 E-7b5 Eb13 D-7 Db+7
 C-7 F7 Bbmaj7 E+7 A+7 D-7 G-7 C7
 (FINE)

WAYNE SHORTER - "NIGHT DREAMER"

WAIT TILL YOU SEE HER

- RODGERS/HART

445

446.

(KEY) **WALKIN'** - CARPENTER

- INTRO -

A

2. (INTO SOLOS) ENDING: PLAY **A** THEN D.C. AL FINE

Miles Davis - "Four & More"

(MED. ROCK)

WALTER L.

- GARY BURTON

447.

Four sets of empty musical staves, each consisting of a five-line staff.

(EVEN ON)
BALLAD

44B.

A

WALTZ

- PAT METHENY

B

(up)

WALTZ FOR A LOVELY WIFE

PHIL WOODS

Three empty musical staves at the bottom of the page, consisting of three sets of five-line staves.

450.

(JAZZ WALTZ)

WALTZ FOR DEBBY

- BILL EVANS

1. G-7 C7 C7/Bb A-7 D7 G-7 C7

2. B-7 E7 Amaj7 B-7 C#-7 B-7

3. Bb6 Eb7 A-7 D7 B-7 E7

7.C.

- VICTOR BRASL

(MED.)

WALTZIN'

452.

(BOSSA)

WAVE

- JOBIM

INTRO

D-7 G13 D-7 G13
 Dmaj7 Bb07 A-7 D7(b9)
 Gmaj7 G-6 F#13 F#+7 B9 B7(b9)
 B-7/E E7 Bb9 A7 D-7 G13 1. =.
 2. =. G-7/Bb - 3 - C9/Bb - 3 - Fmaj7/A =.
 F-7/Ab Bb9/Ab - 3 - Ebmaj7/G A7b9
 Dmaj7 Bb07 A-7 D7(b9)
 Gmaj7 G-6 F#13 F#+7 B9 B7(b9)
 B-7/E E7 Bb9 A7 D-7 G13 =.

WE'LL BE TOGETHER AGAIN - FISCHER/LAURE

Handwritten musical score for guitar, featuring chords and fretting instructions.

Chords and Fretting:

- G7 (fretting: -3-7)
- C6
- A7
- D-7
- G7
- A-7 (fretting: -3-7)
- D7 #11 (fretting: -3-7)
- Bb-7 (fretting: -3-7)
- Eb7
- Abmaj7
- Dbmaj7
- D-7 b5 (fretting: -3-7)
- G7
- D-7 b5 (fretting: -3-7)
- G7
- C6
- Ab7 (fretting: -3-7)
- G7 b9
- C-6
- Ab7 (fretting: -3-7)
- G7
- C-6
- D-7 b5 / Ab (fretting: -3-7)
- G7
- C-7 b5 / Gb (fretting: -3-7)
- F7
- A-7 b5 (fretting: -3-7)
- Ab7
- G7
- C6
- Ab7
- D-7
- G7
- A-7 (fretting: -3-7)
- D7 #11 (fretting: -3-7)
- Bb-7 (fretting: -3-7)
- Eb7
- Abmaj7
- Dbmaj7
- D-7 b5 (fretting: -3-7)
- G7
- C6 (D-7 G7)

Other markings:

- 1. (first ending)
- 2. (second ending)
- FINE

454.

~~(#B7)~~ **WELL YOU NEEDN'T** - THELONIOUS MONK

Chord symbols present in the score include: F7, Gb7, G7, Ab7, A7, Bb7, B7, G7, C7, and F7.

There are two first endings marked "1." and "2." with repeat signs. The score concludes with a final double bar line.

MONK - "THE THELONIOUS MONK SEPTET"
 "THE THELONIOUS MONK STORY"
 "MILGS DAVIS PLAYS JAZZ CLASSICS"

(MED. VP)

WEST COAST BLUES

-WES MONTGOMERY

ALT. SOLO CHANGES →

Bb7 Ab7 Bb7

B-7 E7 Eb7 Bb-7 E7 Eb-7 Ab7

Bb7 D-7 G7 Db-7 Gb7 F7 C-7

Eb7 Bb7 Bb Db7 Gb maj7 B maj7

456.

(FIRST)

WHAT AM I HERE FOR

- DUKE

Chord Progression:

- Line 1: Cmaj7, C#0, D-7, G7 #11
- Line 2: G-7, C7, Fmaj7, E7
- Line 3: A-7, D7, D-7, Db7
- Line 4: Cmaj7, C#0, D-7, G7 #11
- Line 5: G-7, C7 (b9), Fmaj7, Bb7
- Line 6: Cmaj7, C#0, D-7, G7, F#-7 b9, Bb7 b9
- Line 7: F-7, D7, Dbmaj7, C

The melody consists of eighth and quarter notes, with some rests and accidentals. The score concludes with a double bar line and a repeat sign.

WHAT ARE YOU DOING THE REST OF YOUR LIFE

(BALLAD)

♩. A- A-(maj7) A-7 A-6

F maj7 E-7 D-7 B-7 b5

1. B-7/E E7 2. Amaj7

B-7 b5 EA Amaj7 B-7 b5 EA Amaj7

Ab-7 Db7(b9) Gbmaj7 G-7 C(b9) Fmaj7

B-7/E E7 F6 D- E7

Fmaj7 F7(b5) A-7/E B-7 E7

A- (B-7 b5 E7 b9)

458
(BRIGHT "B")

WHAT WAS

- CHICK COREA

[INTRO]

Intro musical notation with treble and bass clefs, 3/4 time signature, and key signature of three sharps (F#, C#, G#). The bass line starts with a G#- chord and includes a double bar line with a '2' above it.

(ENDING ONLY: →)

Ending musical notation with treble clef, 4/4 time signature. The bass line contains chords Bmaj, Bmaj, A maj, A G#-, and F#- G#-.

A

Section A musical notation with treble and bass clefs, 4/4 time signature. The bass line contains chords A maj7 and G#-9.

Section A musical notation with treble and bass clefs, 4/4 time signature. The bass line contains chords A maj7 and G#-9.

Section A musical notation with treble and bass clefs, 4/4 time signature. The bass line contains chords A maj7 and B maj7.

Section A musical notation with treble and bass clefs, 4/4 time signature. The bass line contains chords D#7 and A maj7#11.

B

SOLOS ON **A** & **B** ENDING: PLAY INTRO TWICE, THEN LAST 4 BARS OF INTRO TWICE, THEN PLAY THE 3 HELD NOTES.

460.

WHAT IS THIS THING CALLED LOVE

- COLE PORTER

(BASS)

Bill Evans - "Portrait In Jazz"

FINE

WHEN I FALL IN LOVE

- HEYMAN/YOUNG

Ebmaj7 C+7 F-7 Eb7 Ebmaj7 (Ab7 Db7 C7) F+7 Bb7
 Ebmaj7 Ab7 Db7 C7 F7 B9 Bb7
 1. Ebmaj7 A7 Abmaj7 Db7 G-7 Abmaj7 G-7 Bb C7 alt.
 F-7 D7 alt. Db7 C7 F-7 C+7 F-7 Bb7
 2. Ebmaj7 A7 alt. Abmaj7 D9 G-7 C7 alt. F-7 Db7
 Ebmaj7 (Ab7 Db7 C7) B7 Bb7 Eb6 (F-7 Bb7)
 FWE

Detailed description of the musical notation: The page contains six staves of handwritten musical notation. The first staff begins with a treble clef and a key signature of two flats (Bb). The notes are mostly quarter and eighth notes. Above the staff, chords are written in various styles: Ebmaj7, C+7, F-7, Eb7, Ebmaj7 (Ab7 Db7 C7), F+7, Bb7. The second staff continues with Ebmaj7, Ab7, Db7, C7, F7, B9, Bb7. The third staff is marked '1.' and includes Ebmaj7, A7, Abmaj7, Db7, G-7, Abmaj7, G-7 Bb, C7 alt. Below the G-7 and Abmaj7 chords are fretting diagrams: a bar with '3' and a bar with '3 7'. The fourth staff includes F-7, D7 alt., Db7, C7, F-7, C+7, F-7, Bb7. Below the F-7 and C+7 chords are fretting diagrams: a bar with '3 7' and a bar with '3 7'. The fifth staff is marked '2.' and includes Ebmaj7, A7 alt., Abmaj7, D9, G-7, C7 alt., F-7, Db7. The sixth staff includes Ebmaj7 (Ab7 Db7 C7), B7, Bb7, Eb6, (F-7 Bb7). Below the Eb6 chord is the text 'FWE'. The bottom of the page shows two empty staves.

SAM RIVERS - "A NEW CONCEPTION"

(BALLAD)

WHEN SUNNY GETS BLUE

♩. G-7 C7alt Bb-7 Eb7 Fmaj7 G-7

A-7 D7 B-7 b5 / Bb-7 Eb7 F6/A / Ab-7 Db7

G-7 / C7 Bb7 1. A-7 D7(b9) 2. E-7 A7(b9)

Dmaj7 E-7 F#-7 B7(#9) E-7 A7(b9) Dmaj7

D-7 G+7 Cmaj7 A-7 Fmaj7 / D-7 G7 G-7 C7

D.S. al

G-7 C7 alt. Fmaj7 Gb7 G-7 Gb7

Fmaj7

(BALLAD)

WHERE ARE YOU

- JIMMY McHUGH

Abmaj7 Dm7 C-7 B0 Bb-7 B0 C-7 F-7

Bb-7 B0 C-7 F-7 1. Bb-7 Eb7 Abmaj7 Eb7

2. Bb-7 Eb7 Ab6 Dm7 Bb-7 G-7 C7

F- Eb7 Abmaj7 Ab7 Dm7 Bb-7 G-7 C7

F-7 Bb7 Bb-7 Eb7 Abmaj7 Dm7 C-7 B0

Bb-7 B0 C-7 F-7 Bb-7 B0 C-7 F-7

Bb-7 Eb7 Ab6

FINE

SONNY ROWINS - "THE BRIDGE"

464.

(MED. WALTZ)

WILD FLOWER

- WAYNE SHORTER

Chord symbols and their positions:

- Staff 1: Bb maj7, Ab-7, A7 (b9)
- Staff 2: D-7
- Staff 3: Bb maj7, Ab-7, A7 (b9)
- Staff 4: D-7
- Staff 5: G-7, C-7, F7
- Staff 6: Bb maj7, Eb maj7
- Staff 7: G-7, C7 (b9)
- Staff 8: F-7, E7 (#9)

E♭maj7

∴

A♭-7

A7 (♭9)

D-7

B♭maj7

∴

A♭-7

A7 (♭9)

D-7

∴

∴

∴

G-7

∴

C-7

F7

B♭maj7

E♭7

∴

∴

A♭maj7 (#11)

∴

A7 (♭9)

E♭7

D-7

∴

∴

∴

466.
(MED. UP)

WINDOWS

- Chick Corea

ENDING: || Bb major | C-7 | $\frac{2}{4}$ | (FARE) ~~~~~

Chick Corea - "Inner Space"

(Rock) 468.

WINGS OF KARMA (EXCERPT)

- MAHAUISHWU

(MED. JAZZ)

WITCH HUNT

- WAYNE SHORTER

INTRO:

(FINE ON AB-11)

470.

(V)

WOODY'N YOU

-DIZZY GILLESPIE

Chord symbols for the first system:

- Measure 1: G-7 b5
- Measure 2: C7 #9
- Measure 3: F-7 b5
- Measure 4: Bb7 #9

Chord symbols for the second system:

- Measure 1: Eb-7 b5
- Measure 2: Ab7 #9
- Measure 3: Dbmaj7
- Measure 4: Ab7

Chord symbols for the third system:

- Measure 1: Ab-7
- Measure 2: Db7
- Measure 3: Ab-7
- Measure 4: Db7

Chord symbols for the fourth system:

- Measure 1: Bb-7
- Measure 2: Eb7
- Measure 3: Bb-7
- Measure 4: Eb7

Chord symbols for the fifth system:

- Measure 1: Ab-7
- Measure 2: G7
- Measure 3: Gbmaj7
- Measure 4: (no symbol)

Chord symbols for the sixth system:

- Measure 1: Bb-7
- Measure 2: A7
- Measure 3: Ab7
- Measure 4: (no symbol)

Chord symbols for the seventh system:

- Measure 1: G-7 b5
- Measure 2: C7 #9
- Measure 3: F-7 b5
- Measure 4: Bb7 #9

Chord symbols for the eighth system:

- Measure 1: Eb-7 b5
- Measure 2: Ab7 #9
- Measure 3: Dbmaj7
- Measure 4: Ab7

Chord symbols for the ninth system:

- Measure 1: (no symbol)
- Measure 2: Db G
- Measure 3: (no symbol)
- Measure 4: (no symbol)

"MILES PLAYS JAZZ CLASSICS"

DIZ - "HAVE TRUMPET, WILL EXCITE"

(fast swing)

YES OR NO

- WANNIE SHARPER

WANNIE SHARPER. "JU-JU"

472.

(Ballad)

YESTERDAY

- LENNON/MCCARTNEY

F G B \flat F :f. F

E-7 A7 D- - - D-/C B \flat min7 C7

F - - E- D-7 G7 B \flat F

E-7 A7 D- C B \flat min7 - C7 Fmin7

E-7 A7 D- C B \flat min7 - C7 F

F E-7 A7 D- - - D-/C B \flat min7 C7

F - - E- D-7 G7 B \flat F

D.S. al FINE

ENDING: D- G B \flat F

RITARD.

FINE

YESTERDAYS

- JEROME KERN

(SALVO)

Chord symbols above the staves:

- Staff 1: D- E-7 b5 A7 b9 D- E-7 b5 A7 M9
- Staff 2: D- D-7/C# D-7/C B-7 b5 E7
- Staff 3: A+7 D7 G7 C7
- Staff 4: C-7 F7 Bbmaj7 Ebmaj7 E-7 1. Eb7
- Staff 5: 2. Eb7 D- (Eb7)

M39 - "THE MODERN JAZZ QUARTET"

474.

(Rock)

YOU ARE THE SUNSHINE OF MY LIFE

- STEVIE NICKER

INTRO

Chord symbols for the first four measures: Cmaj7, G/F, E-7, A7b9

Chord symbols for the next four measures: D-7, G7, C, D-7, G7 sus4

Chord symbols for the next four measures: Cmaj7, D-7, G7, Cmaj7, D-7, G7

Chord symbols for the next four measures: Cmaj7, D-7, G7, B-7b5, E7 alt.

Chord symbols for the next four measures: Amaj7, B-7, E7, A-, A-(maj7), A-7

Chord symbols for the final four measures: D7, D-7, G7

(WHOLE TUNE MODULATES UP $\frac{1}{2}$ STEP)

(KEY)

YOU ARE TOO BEAUTIFUL

D-7 G7 E-7 A7 alt. D-7 G7 alt. Cmaj7 - E-7 Eb7

D-7 - F-7 Bb7 A-7 D7 1. D-7 G7 E-7 A7 b9

2. D7 - D-7 G7 C6 Fmaj7 F#0 C/G A7

D-7 G7 Cmaj7 B-7 b5 E7 b9 A- A-(maj)

A-7 D7 D-7 G7 D-7 G7 E-7 A7 alt.

D-7 G7 alt. Cmaj7 D-7 - F-7 Bb7 A-7 D7

D-7 G7 C6

FWS

476.

(3/4)

YOU DON'T KNOW WHAT LOVE IS - RAYE/DORIS PAUL

F-7 Db9 C7b9 F- C7b9 Db7

G-7 b5 C7b9 F-6 Ab7 1. Db7 G-7b5 C7b9

2. Db7 C7b9 F-6 Bb-7 Eb7 Ab maj7

Bb-7 Eb7 maj7 Ab maj7 D-7 G7 C maj7

Db9 C7 b9 F-7 Db9 C7 b9

F- C7 b9 Db7 G-7 b5 C7b9 F-6 Ab7

Db7 C7 b9 F-6

SONNY ROLLINS - "SAXAPHONE COLLOSSUS"

MILES DAVIS - "WALKIN'"

PIES: 478.

Michael Gibbs.

A

F7 Bb7 A-7b5 Abmaj7

G-7b5 Gbmaj7 F7

[DOUBLE TIME]

B

A- A-(b5/b9)

A- B-7b5 E7#9

Ebmaj7 (Eb PEDAL)

Dbmaj7 (Db PEDAL)

(USE HOLD ON MELODY ONLY)

(TEMPO I:)

A set of empty musical staves.

A set of empty musical staves.

A set of empty musical staves.

A set of empty musical staves.

A set of empty musical staves.

A set of empty musical staves.

480.
(OUT.)

- PAT METHENY

(VERY RUDY)

A

B

C

SPAIN

- CHICK COREA

INTRO [FROM THE "CONCERTO DE ARANJUEZ"
BY JOAQUIN RODRIGO]

(VERY RUBATO:)

Section A: Musical notation with tempo marking $\text{♩} = 96-116$.

(S)

LAST X:
D.C. **A**
AL FINE

(Cont)

Alfie

Cmaj 7 G7 sus 4 Cmaj 7

E-7 A7 D-7 E-7 A7 D-7 G7 sus 4

F#-7 G7 sus 4 G7 G+7 Cmaj 7

G7 sus 4 Cmaj 7 E-7 A7 D-7

E-7 A-7 D-7 F#-7 b5 F7 B-7

C-7 C-7/Bb A-7 B-7 A-7 D7 B-7

C-7 A-7 G7 sus 4 G7 Cmaj 7

G7 sus 4 F#-7 b5 F7 E-7 A-7 F#-7 (b5) F7

E-7 A-7 D7 #11 G7 sus 4 F#-7 b5 F7

G7 sus 4 C7 (b9) Cmaj 7 C7 b9 Cmaj 7

2.

BLACK MONDAY

ANDREW HILL

- Staff 1: $A-6$ (DOR.) and $F\Delta^7\#11$ (LYD.)
- Staff 2: $Bb\Delta^7$ (LYD.), $A6$, $D-6$, and a repeat sign.
- Staff 3: $D-6$, a repeat sign, $A^b\Delta^7\#11$, and a repeat sign.
- Staff 5: $G\#7\#11$, $b-b$, and a first ending bracket containing $E-7$ and $B-7$.
- Staff 7: $E\Delta^7$

CONTEMPLATION

McCOM TYNER 3.

C - (AEOL.)

A \flat 7

G7 (ALT.)

4.

THE DISGUISE

• ORNETTE COLMAI

THE SPHINX

ORNETTE COLMAI

(TO SOLOS)

KELO

- J.J. THOMPSON

5.

6.

I'M AFRAID

DUKE ELLINGTON

C Δ 7 D-7 E-7 / A-7 F \sharp \sharp 9 F Δ 7 B \flat 7 \flat 5

Ab-7 Db7 1. G \flat Δ 7

F \flat A7(\flat 9) D-7 G7 C \flat B7 E-

A-7 D7 A-9 D7(\flat 9) G7 G7 ALT. \sharp 0

2. G \flat Δ 7 G7(\flat 9) C7(\flat 9) F Δ 7 D \flat 7

E-7 E-7 \flat 5 / A A7 \flat 9 D7 G \flat 7(\flat 5) G7(\flat 9)

C \flat

MR. JIN

- W. J. HORTER 7.

D-11 B-11

ETC.

G-11 E7#9

Eb7 F7

Bb-9 Ab-7 G-7 C7 F-7 Bb7 1. Eb7 F7

Bb-9 Ab-7 G-7 Gb7 F+7 2. Eb7 F7

G-7 Gb-7 Cb7(b9) D-7 D-7

8.

OLINDQUI VALLY

- H. HANCOCK

Four empty musical staves at the bottom of the page.

10.

PERFECT LOVE

- KARL BERGER

KARL BERGER + DAVE HOLLAND

"ALL KINDS OF TIME" - 1976

JAMALA

- DAVE HOLLAND

FOR INFORMATION CONCERNING CONCERTS BY

THESE ARTISTS PLEASE WRITE: CREATIVE MUSIC STUDIO

P.O. BOX 671

WOODSTOCK, N.Y. 12498

REFLECTIONS

- MONK

Chords: $A\flat\Delta$, $G\flat7$, $F-7\flat_5$, E^7 , $B\flat7$, $E\flat7\flat_9$, $A\flat$, $B\flat-7(11)$, $C-7$, $F-7$, $B\flat-$, $B\flat-7$, $E\flat7$, $A\flat\Delta$, $F-7$, $B\flat-7$, $E\flat7$, $A\flat\Delta$, $C-7$, $F7$, $B\flat-7$, $E\flat7$, $A\flat$, $D\flat7$, $G\flat$, $C7$, $F-7$, $B\flat7$, $F-7$, $B\flat7$, $B\flat-7$, $B\flat-7$, $A\Delta$, $A\flat\Delta$, $D\flat7$, $A\flat\Delta$, $D.C. AL CODA$, **FINE**

12.

LATIN
FLUTE

ROAD SONG

- WES MONTGOMERY

Chord symbols for the first staff: G-7, D-7, D7b9

Chord symbols for the second staff: G-7, F-7, Bb7, EbΔ7, C-7, E-7b5, C-7, D7#9, G-7

Chord symbols for the third staff: D7#9, C-7, F7, F7/Eb, D-7, D/C

Chord symbols for the fourth staff: Bb-7, Eb7, AbΔ7, D7b5

(O. D. G.)

OPT: SWING AT 11 AFTER 2ND ENDING

WALSE HOT

- SONNY ROLLINS

Four empty musical staves, likely for accompaniment or a second part.

