

Shuffle

# Amazing Grace

LEAD C

1

repeat 3 times

faster

3/4

# Away In a Manger

LEAD C

OPEN SOLOS

# Come All Ye Faithfull

LEAD C

# Have Yourself a Merry Christmas

LEAD C

# Have Yourself a Merry Christmas

LEAD C

D. S. AL FINE

# Jesus Is Just Alright With Me

LEAD C

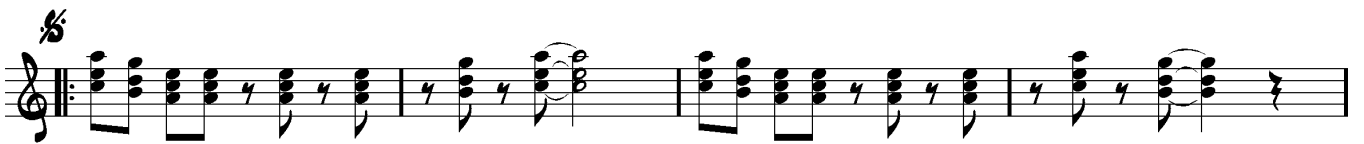
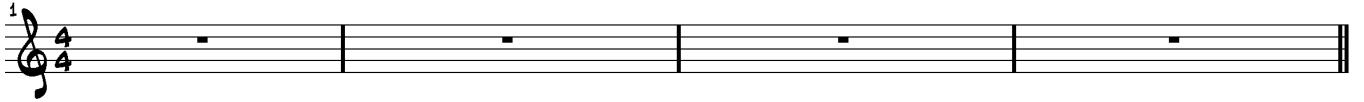

FINE

D. S. AL CODA

repeat 3 times

OPEN SOLOS...

repeat 4 times

D. S. AL FINE

# Just a Closer Walk With Thee

LEAD C

SWING

D. C. AL FINE

slow, rubato

Swing, in time

D. S. AL FINE

# Santa Claus Is Coming To Town

LEAD C

3 times

D. S. AL CODA

OPEN

# White Christmas

LEAD C

# White Christmas

LEAD C
