

Shuffle

# Amazing Grace

TENOR SAX

faster

# Away In a Manger

LEAD SB

OPEN SOLOS

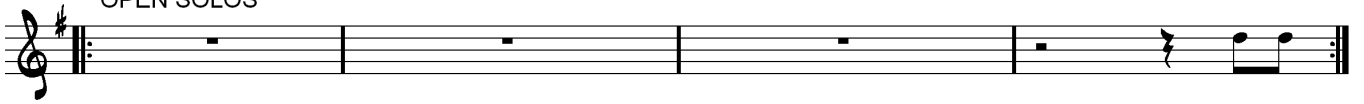

# Come All Ye Faithfull

TENOR SAX

1

3rd time SOLO..

# Have Yourself a Merry Christmas

LEAD SS

# Have Yourself a Merry Christmas

LEAD SS

D. S. AL FINE

# Jesus Is Just Alright With Me

TENOR SAX

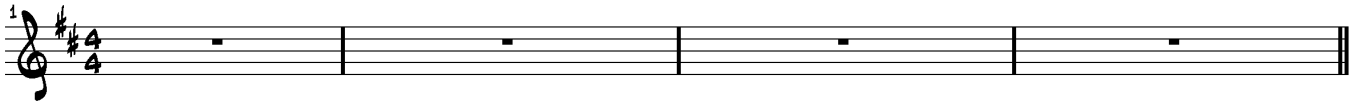

FINE

**D. S. AL CODA**

repeat 3 times

OPEN SOLOS...

repeat 4 times

**D. S. AL FINE**

# Just a Closer Walk With Thee

LEAD BB

SWING

1

4/4

4

3

D. C. AL FINE

slow, rubato

Swing, in time

D. S. AL FINE

# Santa Claus Is Coming To Town

LEAD BB

3 times

D. S. AL CODA

OPEN

# White Christmas

LEAD 38

White Christmas

LEAD SS
