

BASS

Shuffle

Amazing Grace

1

repeat 3 times

faster

repeat 3 times

Away In a Manger

BASS

1

Come All Ye Faithfull

BASS

1 13 4

3 times

12

3

Have Yourself a Merry Christmas

BASS

1

Have Yourself a Merry Christmas

BASS

D. S. AL FINE

It Came Upon a Midnight Clear

BASS

1.

It Came Upon a Midnight Clear

BASS

Jesus Is Just Alright With Me

BASS

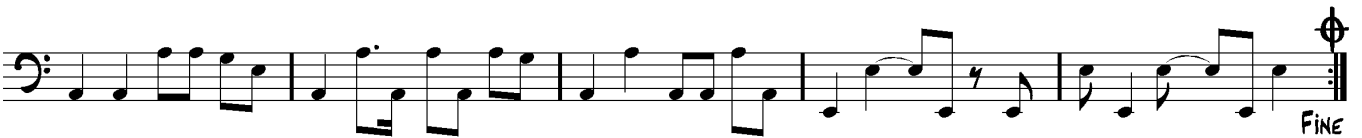

D. S. AL CODA
repeat 3 times

OPEN SOLOS

repeat 4 times

D. S. AL FINE

Just a Closer Walk With Thee

BASS

SHUFFLE

1

3

D. C. AL FINE

Nobody Knows The Troubles I've Seen

Bass

slow, rubato

1

Swing, in time

Nobody Knows The Troubles I've Seen

BASS

FINE

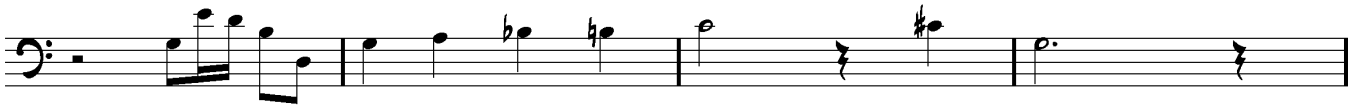
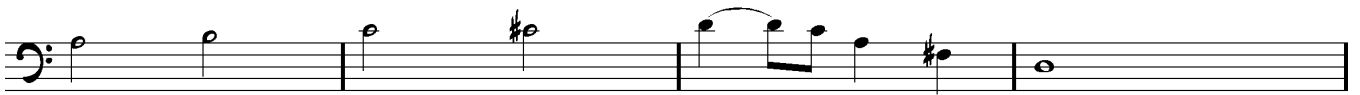

D. S. AL FINE

Santa Claus Is Coming To Town

BASS

3 times

White Christmas

BASS
