

254.  
(FLAMENCO  
FEEL)

# LA FIESTA

- CHICK COREA

LA FIBSIA P.2  
255.

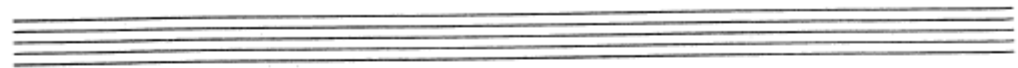

SOLOS ON SINGLE VAMP USING "SPANISH PHRYGIAN" SCALE

After Solos D.S. al

101

(OPEN VAMP - CUE FINE)

CHICK COBBA - "RETURN TO FOREVER"  
STAN GETZ - "CAPTAIN MARVEL"

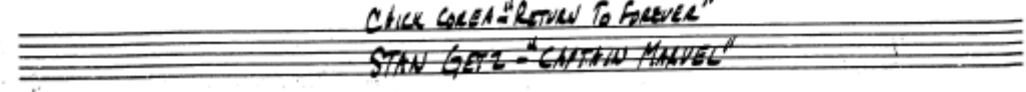

# Captain Marvel

LEAD BB

D. S. AL CODA

# Captain Marvel

TENOR SAX

# SPAIN

- CHICK COREA

(VERY RUBATO)

INTRO

Chord progression for the Intro:

- C#-
- B
- C#-
- A
- Ab7
- C#-

Chord progression for Section A:

- A
- F#7
- Ab-
- F#-
- B7sus4
- E0
- Emaj7(13)
- A7
- Ab7
- C#-

Performance markings:

- p
- d=96-116
- A

8

LAST X:  
D.C.  $\square$   
AL FINE

8

LAST X BIT.

FINE

C

484

Amaj7

Ab7

Fb7

B7

Emaj7

Amaj7

Eb7

Ab7

Cb7

Cb7

D.S. to 2nd ending - REPEAT [C] FOR SOLOS

100.

(BALLAD)

# CRYSTAL SILENCE

- CHUCK CORREA

CHUCK CORREA - "RETURN TO FOREVER"  
 GARY BURTON - "CRYSTAL SILENCE"

# Better Days Ahead

LEAD BS

Better Days Ahead

LEAD BB

D. C. AL CODA

# Better Days Ahead

TENOR SAX

# Escucho

TENOR SAX

# Escucho

TENOR SAX

D. S. AL CODA

# 500 Miles High

LEAD B♭

# Romantic Warrior

LEAD BB

Romantic Warrior

LEAD BB

D. S. AL CODA

# Romantic Warrior

LEAD BB

# Romantic Warrior

TENOR SAX

# Romantic Warrior

TENOR SAX

D. S. AL CODA

# Romantic Warrior

LEAD BB
